



City of Westminster

Licensing Sub-Committee Report

Item No:

Date:

Licensing Ref No:

Title of Report:

Report of:

Wards involved:

Policy context:

Financial summary:

Report Author:

Contact details

12 January 2023

22/09433/LIPN - New Premises Licence

Late Night Food Harrow Road
332 Harrow Road
London
W9 2HP

Director of Public Protection and Licensing

Westbourne

City of Westminster Statement of Licensing Policy

None

Karyn Abbott
Senior Licensing Officer

Telephone: 0207 641 6500
Email: kabbott@westminster.gov.uk

1. Application

1-A Applicant and premises			
Application Type:	New Premises Licence, Licensing Act 2003		
Application received date:	5 October 2022		
Applicant:	Late Night Food Harrow Road Ltd		
Premises:	Late Night Food Harrow Road		
Premises address:	332 Harrow Road London W9 2HP	Ward:	Westbourne
		Cumulative Impact Area:	None
		Special Consideration Zone:	None
Premises description:	According to the application form, the applicant proposes to operate the premises as an Off Licence.		
Premises licence history:	This is a new premises licence application and therefore no premises licence history exists.		
Applicant submissions:	None		
Applicant amendments:	<p>During the consultation the applicant reduced the hours for Retail by Sale of Alcohol from Monday to Sunday 07:00 to 01:00</p> <p>to</p> <p>Sale by Retail of Alcohol – Off Premises Monday to Saturday: 8am to 11pm. Sunday: 9am to 10.30pm</p> <p>These hours are reflected in 1-B</p> <p>The applicant has also agreed a number of conditions with the Metropolitan Police and Environment Health which are in Appendix 4.</p>		

1-B Proposed licensable activities and hours							
Sale by retail of alcohol				On or off sales or both:			Off
Day:	Mon	Tues	Wed	Thur	Fri	Sat	Sun
Start:	08:00	08:00	08:00	08:00	08:00	08:00	09:00
End:	23:00	23:00	23:00	23:00	23:00	23:00	22:30
Seasonal variations/ Non-standard timings:			None				

Hours premises are open to the public							
Day:	Mon	Tues	Wed	Thur	Fri	Sat	Sun
Start:	07:00	07:00	07:00	07:00	07:00	07:00	07:00
End:	01:00	01:00	01:00	01:00	01:00	01:00	01:00
Seasonal variations/ Non-standard timings:			None				
Adult Entertainment:			None				

2. Representations

2-A Responsible Authorities	
Responsible Authority:	Metropolitan Police Service
Representative:	PC Steve Muldoon
Received:	24 November 2022 (Withdrawn 30 November 2022)

Dear Westminster Licensing Team,

The Metropolitan Police Service (**MPS**) objects to this application as it is likely that if the application were to be granted, the premise would undermine the following licensing objective/s:

- **The Prevention of Crime and Disorder.**

The reasons for this objection are as follows:

- The conditions offered within the operating schedule do not sufficiently demonstrate how the premise intends to promote the licensing objectives.
- The hours offered are outside of core hours for an off licence.

Following a meeting with the proposed DPS/Owner I am told the owner has previously agreed with the council that he will reduce the hours of operation to core hours and will now be applying for a licence for 8am – 11pm.

The DPS/owner on discussion at the venue on the 23rd of November agreed to the below conditions. If this is agreed in writing, then my objection will be withdrawn.

- (a) The premises shall install and maintain a comprehensive CCTV system as per the minimum requirements of the Westminster Police Licensing Team.
(b) All entry and exit points will be covered enabling frontal identification of every person entering in any light condition.
(c) The CCTV system shall continually record whilst the premises is open for licensable activities and during all times when customers remain on the premises and will include the external area immediately outside the premises entrance.
(d) All recordings shall be stored for a minimum period of 31 days with date and time stamping. (e) Viewing of recordings shall be made available immediately upon the request of Police or authorised officer throughout the entire 31-day period.
- A staff member from the premises who is conversant with the operation of the CCTV system shall be on the premises at all times when the premises is open. This staff member must be able to provide a Police or authorised council officer copies of recent CCTV images or data with the absolute minimum of delay when requested.
- All sales of alcohol for consumption off the premises shall be in sealed containers only, and shall not be consumed on the premises.
- All tills shall automatically prompt staff to ask for age verification identification when presented with an alcohol sale.
- No super-strength beer, lagers, ciders or spirit mixtures of 5.5% ABV (alcohol by volume) or above shall be sold at the premises, except for premium beers and ciders

supplied in glass bottles and cans.

- No single cans or bottles of beer or cider or spirit mixtures shall be sold at the premises.
- No more than (15)% of the sales area shall be used at any one time for the sale, exposure for sale, or display of alcohol. MC32 There shall be no self-selection of spirits on the premises, save for spirit mixtures less than 5.5% ABV.
- A Challenge 21 or Challenge 25 proof of age scheme shall be operated at the premises where the only acceptable forms of identification are recognised photographic identification cards, such as a driving licence, passport or proof of age card with the PASS Hologram.
- An incident log shall be kept at the premises and made available on request to an authorised officer of the City Council or the Police. It must be completed within 24 hours of the incident and will record the following:
 - (a) all crimes reported to the venue
 - (b) all ejections of patrons
 - (c) any complaints received concerning crime and disorder
 - (d) any incidents of disorder
 - (e) any faults in the CCTV system, searching equipment or scanning equipment
 - (f) any refusal of the sale of alcohol (h) any visit by a relevant authority or emergency service

The Metropolitan Police withdrew their representation on the 30th November 2022 as there has been a reduction in hours and conditions have been agreed and with the applicant. These conditions can be found at Appendix 4.

Responsible Authority:	Environmental Health Service
Representative:	Kudzaishe Mondhlani
Received:	17 November 2022

I refer to the application for a new Premises Licence.

This representation is based on the operating schedule and plans submitted. The applicant is seeking the following licensable activities

The applicant is seeking to supply alcohol for consumption off the premises Monday – Sunday 07:00 to 01:00 hours.

I wish to make the following representations in relation to the above application:

1. The supply of alcohol and the hours requested would have the likely effect of causing increase in Public Nuisance and may affect Public Safety within the area

The granting of this application as presented would have the likely effect of causing an increase in Public Nuisance in the area and may impact on Public Safety.

The applicant has provided additional information with the application which is being addressed.

Should you wish to discuss the matter further please do not hesitate to contact me.

Conditions have been agreed between the applicant and Environmental Health. These conditions can be found at Appendix 4.

2-B Other Persons	
Name:	██████████
Address and/or Residents Association:	██████████ ██████ ██████
Received:	03 November 2022 (Withdrawn 6 December 2022)
<p>It is neither necessary nor appropriate for this retailer to sell alcohol, and certainly NOT to be licensed until 0100 a.m..</p> <p>Most of the businesses in this area - including the Off Licence on the corner of Sutherland Avenue - close at 11pm. If it became known that there was a later opening available nearby it would encourage certain people to visit the area specifically to buy alcohol, and possibly cause noise and disturbance in a largely residential area.</p> <p>Vulnerable individuals (there is a St Mungo's hostel just down the Harrow Road) for whom alcohol is problematic would not benefit from its increased availability.</p> <p>There is already more than sufficient similar provision nearby in what is supposed to be a 'shopping area' and this business adds nothing to the needs nor variety of provision. It should not remain open or sell alcohol until 0100, but should close by 11pm at the latest.</p> <p>After the agreement to the reductions in hours and conditions from the Police and Environmental Health, the Interested Party withdrew on the 6th December 2022.</p>	
Name:	██████████
Address and/or Residents Association:	
Received:	14 November 2022
<p>Dear Mr Rowe</p> <p>I would like to raise some very serious comments regarding the application of the above property and its proposals...There really is no need for yet a grocery shop / offlicence at these premises as we already have 4 grocery shops in the vicinity two already open to the early hours of the morning which causes untold amount of parking issues and late night selling. Out of the 4 shops 2 sell alcohol as well as a single standing off licence that's 3 premises that sell alcohol along with this new propose shop which I hasten to add looks fully equipped and ready to go even though it has not been approved.why did you send a letter asking for our opinions when the shop had already been furnished and filled. All of these shops are on or between two roads where customers are constantly parking and causing congestion there are undesirables causing all sorts of noise and aggressiveness when drunk with police and there sirens at who knows what time of the morning. There has to be a cut off point where Westminster has to realise that there really is no need for another shop of this calibra to be opened. Look for yourself and just consider what the tenants of the area are dealing with</p> <p>Please note as recent as Friday night /Saturday morning a police report can be had on one of the premises selling Alcohol in the vicinity of the proposed application</p> <p>Further Submissions Recieved: 16.11.2022</p> <p>I feel that this shop is failing on all the above points as it is between two schools and the shop not even 25feet away has issues with police.....The shop in question has been stocked and is ready to open by the looks of things.....Why are you asking people opinions yet allowing the premises to be ready for business??????????</p>	

Name:	[REDACTED]
Address and/or Residents Association:	[REDACTED] [REDACTED] [REDACTED] [REDACTED]
Received:	11 November 2022 (Withdrawn 6 December 2022)
<p>I object to the late-night sale of alcohol at 332 Harrow Road. This is a residential area, not a late-night drinking area. I am the owner occupier of a flat in the Carlton Gate residential complex directly across the road. There are two residents' access gates directly across the road from 332 Harrow Road. There is already a significant amount of crime and antisocial behaviour related to drugs and alcohol on this section of Harrow Road in front of the residents' gates. This includes break-ins and assaults (some with the use of weapons). Allowing the sale of alcohol until 1am will contribute to further crime and antisocial behaviour and is wholly irresponsible. I would like to note that the Fast-food premises next door to 332 Harrow Road reduced its opening hours in recent months due to increasing amounts of anti-social behaviour after 11pm.</p> <p>After the agreement to the reductions in hours and conditions from the Police and Environmental Health, the Interested Party withdrew on the 6th December 2022.</p>	

3. Policy & Guidance

The following policies within the City Of Westminster Statement of Licensing Policy apply:	
Policy HRS1 applies	<p>A. Applications within the core hours set out below in this policy will generally be granted for the relevant premises uses, subject to not being contrary to other policies in the Statement of Licensing Policy.</p> <p>B. Applications for hours outside the core hours set out in Clause C will be considered on their merits, subject to other relevant policies, and with particular regard to the following:</p> <ol style="list-style-type: none"> 1. The demonstration of compliance in the requirements of policies CD1, PS1, PN1 and CH1 associated with the likelihood of the effect of the grant of a licence for later or earlier hours on crime and disorder, public safety, public nuisance and the protection of children from harm. 2. If the application is located within a Special Consideration Zone they have demonstrated that they have taken account of the issues identified in that area and provided adequate mitigation. 3. Whether there is residential accommodation in the proximity of the premises that would likely be adversely affected by premises being open or carrying out operations at the hours proposed. 4. The proposed hours of the licensable activities and when customers will be permitted to remain on the premises. 5. The proposed hours when any music, including incidental music, will be played. 6. The hours when customers will be allowed to take food or drink outside the premises or be within open areas which form part of the premises. 7. The existing hours of licensable activities and the past operation of the premises (if any) and hours of licensable premises in the vicinity. 8. Whether customers and staff have adequate access to public transport when arriving at and leaving the premises, especially at night. 9. The capacity of the premises. 10. The type of use, recognising that some venues are more likely to impact the licensing objectives

	<p>than others; for example, pubs and bars are higher risk than theatres, cinemas and other cultural and sporting venues due to the nature of the operation.</p> <p>11. The Licensing Authority will take into account the active measures proposed for a 'winding down' period including arrangements for people to be collected from the premises to travel home safely.</p> <p>12. Conditions on hours may be attached that require that the supply of alcohol for consumption on the premises ceases a suitable period of time before customers are required to leave the premises.</p> <p>13. The council, acting as the Licensing Authority, may reduce hours if, after review, it is necessary to impose conditions specifying shorter hours in order to promote the licensing objectives.</p> <p>14. Specific days for non-standard hours should be identified and justified as part of the application to allow responsible authorities and interested parties to evaluate the impact that these licensable activities may have, and to plan accordingly. The consideration of applications for later hours for Bank Holiday Mondays will take into account that later hours are generally granted for preceding Sundays and that the next day is a working day. Non-specific days are expected to be covered by Temporary Event Notices or variation applications.</p> <p>C. For the purpose of Clauses A and B above, the Core Hours for this application for each premises use type as defined within this policy are:</p> <p>11b. Shops (off-sales of alcohol where it forms either the ancillary or primary use of the premises) Monday to Saturday: 8am to 11pm. Sunday: 9am to 10.30pm.</p>
<p>Policy SHP1 applies</p>	<p>A. Applications for a shop outside the West End Cumulative Impact Zone will generally be granted subject to:</p> <ol style="list-style-type: none"> 1. The application meeting the requirements of policies CD1, PS1, PN1 and CH1. 2. The hours for licensable activities are within the council's Core Hours Policy HRS1. 3. The operation of any delivery services for alcohol meeting the council's Ancillary Alcohol and/or Latenight Refreshment Delivery Service Policy DEL1. 4. The applicant having taken account of the Special Consideration Zone Policy SCZ1 if the premises are located within a designated zone. 5. The application and operation of the venue meeting the definition of a shop in Clause C. <p>B. Applications for a shop inside the West End Cumulative Impact Zone will be considered on their own merits and subject to:</p> <ol style="list-style-type: none"> 1. The application meeting the requirements of policies CD1, PS1, PN1 and CH1. 2. The hours for licensable activities are within the council's Core Hours Policy HRS1. 3. The operation of any delivery services for alcohol meeting the council's Ancillary Alcohol and/or Latenight Refreshment Delivery Service Policy DEL1. 4. The applicant having demonstrated that they will not add to cumulative impact within the Cumulative Impact Zone. 5. The application and operation of the venue meeting the definition of a shop in Clause C.

	<p>C. For the purposes of this policy:</p> <ol style="list-style-type: none"> 1. A shop is defined as a stall, vehicle, vessel, temporary structure, building or part of a stall, vehicle, vessel, temporary structure or building where the primary activity is the sale of goods or services to customers upon payment. 2. The licensable activities for the sale of alcohol for consumption on the premises, regulated entertainment and/or late night refreshment must be ancillary to the primary use of the premises as a shop. 3. The licensable activity of the sale of alcohol for consumption off the premises must be an ancillary function to the primary use of the premises unless that primary use is to sell alcohol for consumption off the premises, e.g. a traditional off licence.
--	---

4. Equality Implications

The Council in its capacity as Licensing Authority has a duty to have regard to its public sector equality duty under section 149 of the Equality Act 2010. In summary, section 149 provides that a Public Authority must, in the exercise of its functions, have due regard to the need to:

- (a) eliminate discrimination harassment, victimisation and any other conduct that is prohibited by or under this Act;
- (b) advance equality of opportunity between persons who share a relevant protected characteristic and persons who do not share it; and
- (c) foster good relations between persons who share a relevant protected characteristics and persons who do not share it.

Section 149 (7) of the Equality Act 2010 defines the relevant protected characteristics as age, disability, gender reassignment, marriage and civil partnership, pregnancy and maternity, race, religion or belief, sex, and sexual orientation.

5. Appendices

Appendix 1	Premises plans
Appendix 2	Applicant supporting documents
Appendix 3	Premises history
Appendix 4	Proposed conditions
Appendix 5	Residential map and list of premises in the vicinity

Report author:	Karyn Abbott Senior Licensing Officer
Contact:	Telephone: 0207 641 6500 Email: kabbott@westminster.gov.uk

If you have any queries about this report or wish to inspect one of the background papers please contact the report author.

Background Documents – Local Government (Access to Information) Act 1972

1	Licensing Act 2003	N/A
2	City of Westminster Statement of Licensing Policy	October 2021
3	Amended Guidance issued under section 182 of the Licensing Act 2003	April 2018
4	Metropolitan Police Service (Withdrawn 30th November 2022)	24 November 2022
5	Environmental Health Service	17 November 2022
6	Representation 1 (Withdrawn 6th December 2022)	3 November 2022
7	Representation 2	14 November 2022
8	Representation 3 (Withdrawn 6th December 2022)	11 November 2022

Premises Plans

Appendix 1



332 Harrow Road
Maida Hill
London
W9 2HP



Scale 1:100

Ground Floor
and Basement Footprint

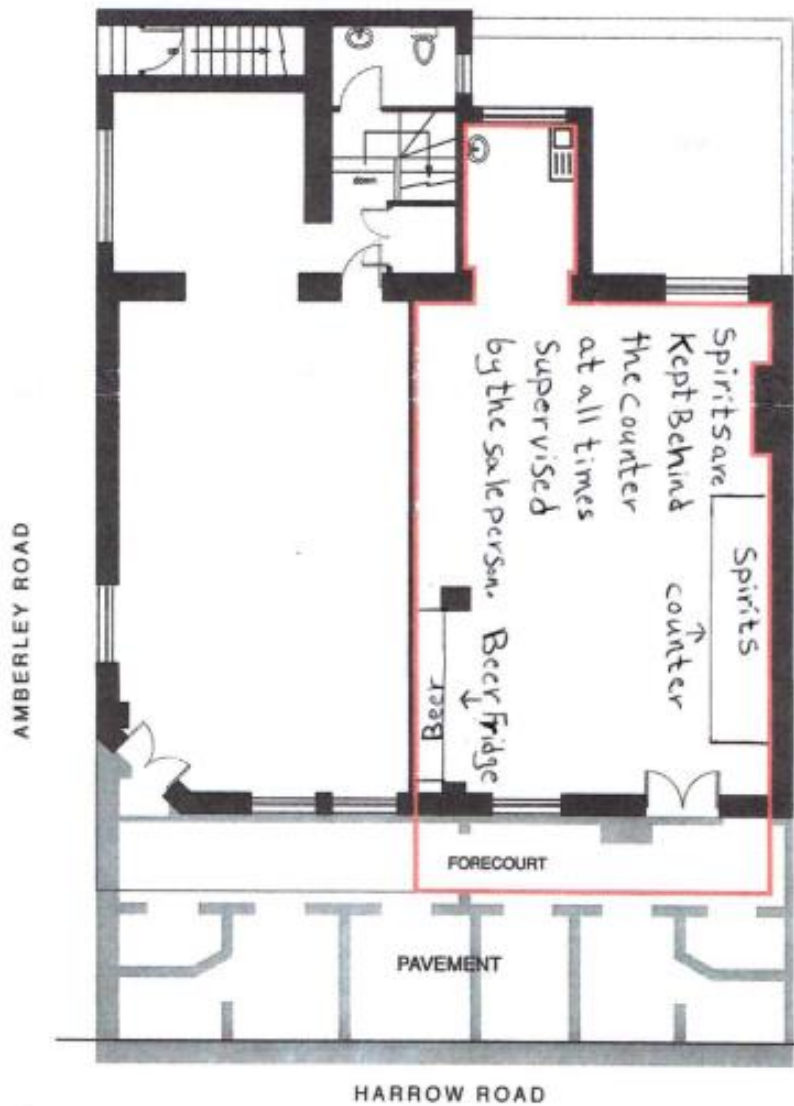

REV	DESCRIPTION	DATE
<p>Magnolia Square Limited 2 Sheraton Street Soho London W1F 8RH 020 7479 4855</p>		
<p>PRINT AT A4</p>		
<p>PROJECT 332 Harrow Rd Maida Hill London W9 2HP</p>		
<p>MEASURED SURVEY</p>		
<p>ISSUED TITLE LEASEPLAN</p>		
SCALE 1:100	DATE Nov 08	
		4249

PLEASE CALL 020 7479 4855 FOR ASSISTANCE

Applicant Supporting Documents

Appendix 2

None

Premises History

Appendix 3

There is no licence or appeal history for the premises.

CONDITIONS CONSISTENT WITH THE OPERATING SCHEDULE AND CONDITIONS PROPOSED BY A PARTY TO THE HEARING

When determining an application for a new premises licence under the provisions of the Licensing Act 2003, the licensing authority must, unless it decides to reject the application, grant the licence subject to the conditions which are indicated as mandatory in this schedule.

At a hearing the licensing authority may, in addition, and having regard to any representations received, grant the licence subject to such conditions which are consistent with the operating schedule submitted by the applicant as part of their application, or alter or omit these conditions, or add any new condition to such extent as the licensing authority considers necessary for the promotion of the licensing objectives.

This schedule lists those conditions which are consistent with the operating schedule, or proposed as necessary for the promotion of the licensing objectives by a responsible authority or an interested party as indicated. These conditions have not been submitted by the licensing service but reflect the positions of the applicant, responsible authority or interested party and have not necessarily been agreed

Mandatory Conditions

1. No supply of alcohol may be made at a time when there is no designated premises supervisor in respect of this licence.
2. No supply of alcohol may be made at a time when the designated premises supervisor does not hold a personal licence or the personal licence is suspended.
3. Every supply of alcohol under this licence must be made or authorised by a person who holds a personal licence.
4.
 - (1) The premises licence holder or club premises certificate holder must ensure that an age verification policy is adopted in respect of the premises in relation to the sale or supply of alcohol.
 - (2) The designated premises supervisor in relation to the premises licence must ensure that the supply of alcohol at the premises is carried on in accordance with the age verification policy.
 - (3) The policy must require individuals who appear to the responsible person to be under 18 years of age (or such older age as may be specified in the policy) to produce on request, before being served alcohol, identification bearing their photograph, date of birth and either—
 - (a) a holographic mark, or
 - (b) an ultraviolet feature.
- 5(i) A relevant person shall ensure that no alcohol is sold or supplied for consumption on or off the premises for a price which is less than the permitted price.
- 5(ii) For the purposes of the condition set out in paragraph 5(i) above -
 - (a) "duty" is to be construed in accordance with the Alcoholic Liquor Duties Act

1979;

- (b) "permitted price" is the price found by applying the formula -

$$P = D + (D \times V)$$

Where -

- (i) P is the permitted price,
 - (ii) D is the amount of duty chargeable in relation to the alcohol as if the duty were charged on the date of the sale or supply of the alcohol, and
 - (iii) V is the rate of value added tax chargeable in relation to the alcohol as if the value added tax were charged on the date of the sale or supply of the alcohol;
- (c) "relevant person" means, in relation to premises in respect of which there is in force a premises licence -
- (i) the holder of the premises licence,
 - (ii) the designated premises supervisor (if any) in respect of such a licence, or
 - (iii) the personal licence holder who makes or authorises a supply of alcohol under such a licence;
- (d) "relevant person" means, in relation to premises in respect of which there is in force a club premises certificate, any member or officer of the club present on the premises in a capacity which enables the member or officer to prevent the supply in question; and
- (e) "value added tax" means value added tax charged in accordance with the Value Added Tax Act 1994.
- 5(iii). Where the permitted price given by Paragraph 5(ii)(b) above would (apart from this paragraph) not be a whole number of pennies, the price given by that sub-paragraph shall be taken to be the price actually given by that sub-paragraph rounded up to the nearest penny.
- 5(iv). (1) Sub-paragraph 5(iv)(2) below applies where the permitted price given by Paragraph 5(ii)(b) above on a day ("the first day") would be different from the permitted price on the next day ("the second day") as a result of a change to the rate of duty or value added tax.
- (2) The permitted price which would apply on the first day applies to sales or supplies of alcohol which take place before the expiry of the period of 14 days beginning on the second day.

Conditions consistent with the operating schedule

None

Conditions proposed by the Environmental Health and agreed by the applicant to form part of the operating schedule.

6. Licensable activities shall be ancillary to the premises being used primarily as a convenience store.

7. There shall be no self-selection of spirits on the premises, save for spirit mixtures less than 5.5% ABV.
8. Outside of the hours authorised for the sale of alcohol and whilst the premises are open to the public, the licence holder shall ensure that all alcohol within the premises (including alcohol behind the counter) is secured in a locked store room or behind locked grilles, locked screens or locked cabinet doors so as to prevent access to the alcohol by both customers.
9. Prominent signage indicating the permitted hours for the sale of alcohol shall be displayed so as to be visible before entering the premises, where alcohol is on public display, and at the point of sale.
10. No noise generated on the premises, or by its associated plant or equipment, shall emanate from the premises nor vibration be transmitted through the structure of the premises which gives rise to a nuisance.
11. The external door shall be kept closed after 21:00 hours, except for the immediate access and egress of persons.
12. Notices shall be prominently displayed at all exits requesting patrons to respect the needs of local residents and businesses and leave the area quietly.
13. All waste shall be properly presented and placed out for collection no earlier than 30 minutes before the scheduled collection times.
14. During the hours of operation of the premises, the licence holder shall ensure sufficient measures are in place to remove and prevent litter or waste arising or accumulating from customers in the area immediately outside the premises, and that this area shall be swept and or washed, and litter and sweepings collected and stored in accordance with the approved refuse storage arrangements by close of business.
15. No deliveries of alcohol to the premises shall take place between 23.00 and 08.00 hours on the following day.
16. No single cans or bottles of beer or cider or spirit mixtures shall be sold at the premises.

Conditions proposed by the Metropolitan Police Service and agreed by the applicant to form part of the operating schedule.

17. The premises shall install and maintain a comprehensive CCTV system as per the minimum requirements of the Westminster Police Licensing Team.
All entry and exit points will be covered enabling frontal identification of every person entering in any light condition. The CCTV system shall continually record whilst the premises is open for licensable activities and during all times when customers remain on the premises and will include the external area immediately outside the premises entrance. All recordings shall be stored for a minimum period of 31 days with date and time stamping. Viewing of recordings shall be made available immediately upon the request of Police or authorised officer throughout the entire 31-day period.
18. A staff member from the premises who is conversant with the operation of the CCTV system shall be on the premises at all times when the premises is open. This staff member must be able to provide a Police or authorised council officer copies of recent CCTV images or data with the absolute minimum of delay when requested.
19. A record shall be kept detailing all refused sales of alcohol. The record should include the date and time of the refused sale and the name of the member of staff who refused

the sale. The record shall be available for inspection at the premises by the police or an authorised officer of the City Council at all times whilst the premises is open.

20. All sales of alcohol for consumption off the premises shall be in sealed containers only, and shall not be consumed on the premises.
21. All tills shall automatically prompt staff to ask for age verification identification when presented with an alcohol sale.
22. No super-strength beer, lagers, ciders or spirit mixtures of 5.5% ABV (alcohol by volume) or above shall be sold at the premises, except for premium beers and ciders supplied in glass bottles and cans.
23. No single cans or bottles of beer or cider or spirit mixtures shall be sold at the premises.
24. No more than (15)% of the sales area shall be used at any one time for the sale, exposure for sale, or display of alcohol. MC32 There shall be no self-selection of spirits on the premises, save for spirit mixtures less than 5.5% ABV.
25. A Challenge 21 or Challenge 25 proof of age scheme shall be operated at the premises where the only acceptable forms of identification are recognised photographic identification cards, such as a driving licence, passport or proof of age card with the PASS Hologram.
26. An incident log shall be kept at the premises and made available on request to an authorised officer of the City Council or the Police. It must be completed within 24 hours of the incident and will record the following:
 - (a) all crimes reported to the venue
 - (b) all ejections of patrons
 - (c) any complaints received concerning crime and disorder
 - (d) any incidents of disorder
 - (e) any faults in the CCTV system, searching equipment or scanning equipment

 - (f) any refusal of the sale of alcohol (h) any visit by a relevant authority or emergency service



Resident Count = 304

Licensed premises within 75 metres of 9 Knightsbridge Green, London				
Licence Number	Trading Name	Address	Premises Type	Time Period
18/06172/LIPN	Mega Food	330 Harrow Road London W9 2HP	Takeaway food outlet	Monday to Sunday; 11:00 - 01:00
10/02152/LIPT	Blue Ginger	Basement And Ground Floor 328 Harrow Road London W9 2HP	Takeaway food outlet	Monday to Sunday; 17:00 - 23:45
14/05016/LIPDPS	London Food And Wine	Ground Floor 336 Harrow Road London W9 2HP	Shop	Monday to Sunday; 06:00 - 01:00
17/04735/LIPDPS	The Gourmet Oriental	Basement And Ground Floor 338 Harrow Road London W9 2HP	Takeaway food outlet	Sunday; 12:30 - 23:30 Monday to Saturday; 12:00 - 00:00
20/11913/LIPCH	West 9 Food & Stores	Basement And Ground Floor 350 Harrow Road London W9 2HP	Shop	Sunday; 10:00 - 22:30 Monday to Saturday; 08:00 - 23:00