



City of Westminster

# Licensing Sub-Committee Report

Item No:

Date:

11 May 2023

Licensing Ref No:

23/01087/LIPN - New Premises Licence

Title of Report:

Micky's Fish Bar and Kebab Restaurant  
332 Edgware Road  
London  
W2 1EA

Report of:

Director of Public Protection and Licensing

Wards involved:

Church Street

Policy context:

City of Westminster Statement of Licensing Policy

Financial summary:

None

Report Author:

Kevin Jackaman  
Senior Licensing Officer

Contact details

Telephone: 0207 641 6500  
Email: [kjackaman@westminster.gov.uk](mailto:kjackaman@westminster.gov.uk)

<b>1.</b>	<b>Application</b>		
<b>1-A</b>	<b>Applicant and premises</b>		
<b>Application Type:</b>	New Premises Licence, Licensing Act 2003		
<b>Application received date:</b>	21 February 2023		
<b>Applicant:</b>	Mr Haider Mamodue Alawae		
<b>Premises:</b>	Micky's Fish Bar and Kebab Restaurant		
<b>Premises address:</b>	332 Edgware Road London W2 1EA	<b>Ward:</b>	Church Street
		<b>Cumulative Impact Area:</b>	None
		<b>Special Consideration Zone:</b>	None
<b>Premises description:</b>	According to the application form the premises intend to trade as a 70 capacity restaurant.		
<b>Premises licence history:</b>	There is an existing premises licence in respect of the premises (licence number 16/07297/LIPVM) a copy of which appears at appendix 2 A full licence history for the premises appears at appendix 4		
<b>Applicant submissions:</b>	The applicant has supplied a supporting brochure which appears at appendix 3		
<b>Applicant amendments:</b>	Following consultation, the applicant has reduced the terminal hour from 02:00 to 01:00 Monday to Sunday inclusive.  The hours now applied for are set out at section 1-B		

<b>1-B</b>	<b>Proposed licensable activities and hours</b>						
<b>Late Night Refreshment:</b>				<b>Indoors, outdoors or both</b>			Both
<b>Day:</b>	<b>Mon</b>	<b>Tues</b>	<b>Wed</b>	<b>Thur</b>	<b>Fri</b>	<b>Sat</b>	<b>Sun</b>
<b>Start:</b>	23:00	23:00	23:00	23:00	23:00	23:00	23:00
<b>End:</b>	01:00	01:00	01:00	01:00	01:00	01:00	01:00
<b>Seasonal variations/ Non-standard timings:</b>			None				

<b>Hours premises are open to the public</b>							
<b>Day:</b>	<b>Mon</b>	<b>Tues</b>	<b>Wed</b>	<b>Thur</b>	<b>Fri</b>	<b>Sat</b>	<b>Sun</b>
<b>Start:</b>	09:00	09:00	09:00	09:00	09:00	09:00	09:00
<b>End:</b>	01:00	01:00	01:00	01:00	01:00	01:00	01:00
<b>Seasonal variations/ Non-standard timings:</b>			None				

<b>Adult Entertainment:</b>	None
-----------------------------	------

<b>2.</b>	<b>Representations</b>
-----------	------------------------

<b>2-A</b>	<b>Responsible Authorities</b>
------------	--------------------------------

<b>Responsible Authority:</b>	Environmental Health
<b>Representative:</b>	Sally Fabbricatore
<b>Received:</b>	29 March 2023

I refer to the new Premises Licence for the above premises. The premises does already benefit from a licence 16/07297/LIPVM.

This representation is based on the Operating Schedule, and layout plans for the basement, ground floor and first floor plans referenced with address, and dated 10/2/22.

The applicant is seeking to provide Late Night Refreshment both 'indoors and outdoors' from 23:00 hours to 02:00 hours Monday to Sunday.

I wish to make the following representation in relation to the above application, the proposed of hours and activity of Late Night Refreshment may cause an increase in Public Nuisance in the area and may impact on Public Safety.

Further information has been provided, which is being considered, but further conditions may be proposed by Environmental Health in order to protect the Licensing Objectives.

**The granting of the new Premises Licence as presented would have the likely effect of causing an increase in Public Nuisance in the area and may impact on Public Safety.**

<b>Responsible Authority:</b>	Metropolitan Police Service
<b>Representative:</b>	Dave Morgan
<b>Received:</b>	27 March 2023 <b>(withdrawn 24 April 2023)</b>

With reference to the above, I am writing to inform you that the Metropolitan Police Service as a Responsible Authority are **objecting** to this application on the basis that if granted, it would undermine the Licensing Objectives, namely The Prevention of Crime and Disorder.

At present, you are seeking the following:

**1. Provide late night refreshment Indoors & outdoors at the following times:**

- **Monday-Sunday: 2300 - 0200 hours**

The hours being sought are beyond those of Westminster Councils core hours policy. There are also concerns that fast food premises which are open after 11pm can attract large groups of customers, many of whom have been consuming alcohol. The Metropolitan Police Service are also concerned with the levels of crime and disorder that happen outside fast food premises late at night due to alcohol fuelled behaviour, and the opportunities for crime afforded by the congregation of people.

There is insufficient detail within the operating schedule to promote the Licensing Objectives and we have concerns that if granted, this application will cause further policing problems in an already demanding area.

I would therefore urge the applicant to supply me with further information on how the Licensing Objectives will be promoted and how the venue will not add to any cumulative impact in the area and consider reducing the hours sought nearer to those of the core hours policy.

Also, can you please can you confirm whether the venue will be providing takeaway deliveries (Deliveroo, Just Eat etc) and if so, what measures will be taken to avoid any anti-social behaviour of the riders/drivers?

Please feel free to contact me should you wish to discuss the matter further.

**Following the reduction of hours and agreement of additional conditions, the Metropolitan Police withdrew their representation on 24<sup>th</sup> April 2023**

3.	<b>Policy &amp; Guidance</b>
The following policies within the City Of Westminster Statement of Licensing Policy apply:	
<b>Policy HRS1 applies</b>	<p>A. Applications within the core hours set out below in this policy will generally be granted for the relevant premises uses, subject to not being contrary to other policies in the Statement of Licensing Policy.</p> <p>B. Applications for hours outside the core hours set out in Clause C will be considered on their merits, subject to other relevant policies, and with particular regard to the following:</p> <ol style="list-style-type: none"> <li>1. The demonstration of compliance in the requirements of policies CD1, PS1, PN1 and CH1 associated with the likelihood of the effect of the grant of a licence for later or earlier hours on crime and disorder, public safety, public nuisance and the protection of children from harm.</li> <li>2. If the application is located within a Special Consideration Zone they have demonstrated that they have taken account of the issues identified in that area and provided adequate mitigation.</li> <li>3. Whether there is residential accommodation in the proximity of the premises that would likely be adversely affected by premises being open or carrying out operations at the hours proposed.</li> <li>4. The proposed hours of the licensable activities and when customers will be permitted to remain on the premises.</li> <li>5. The proposed hours when any music, including incidental music, will be played.</li> <li>6. The hours when customers will be allowed to take food or drink outside the premises or be within open areas which form part of the premises.</li> <li>7. The existing hours of licensable activities and the past operation of the premises (if any) and hours of licensable premises in the vicinity.</li> <li>8. Whether customers and staff have adequate access to public transport when arriving at and leaving the premises, especially at night.</li> <li>9. The capacity of the premises.</li> <li>10. The type of use, recognising that some venues are more likely to impact the licensing objectives than others; for example, pubs and bars are higher risk than theatres, cinemas and other cultural and sporting venues due to the nature of the operation.</li> <li>11. The Licensing Authority will take into account the active measures proposed for a 'winding down' period including arrangements for people to be collected from the premises to travel home safely.</li> </ol>

	<p>12. Conditions on hours may be attached that require that the supply of alcohol for consumption on the premises ceases a suitable period of time before customers are required to leave the premises.</p> <p>13. The council, acting as the Licensing Authority, may reduce hours if, after review, it is necessary to impose conditions specifying shorter hours in order to promote the licensing objectives.</p> <p>14. Specific days for non-standard hours should be identified and justified as part of the application to allow responsible authorities and interested parties to evaluate the impact that these licensable activities may have, and to plan accordingly. The consideration of applications for later hours for Bank Holiday Mondays will take into account that later hours are generally granted for preceding Sundays and that the next day is a working day. Non-specific days are expected to be covered by Temporary Event Notices or variation applications.</p> <p>C. For the purpose of Clauses A and B above, the Core Hours for This application as defined within this policy is:  <b>8. Restaurants:</b> Monday to Thursday: 9am to 11.30pm. Friday and Saturday: 9am to 12am. Sunday: 9am to 10.30pm. Sundays immediately prior to a bank holiday: 9am to 12am.</p>
<p><b>Policy FFP1 (A) applies</b></p>	<p>A. Applications outside the West End Cumulative Zones will generally be granted subject to:</p> <ol style="list-style-type: none"> <li>1. The application meeting the requirements of policies CD1, PS1, PN1 and CH1.</li> <li>2. The hours for licensable activities are within the council's Core Hours Policy HRS1.</li> <li>3. The operation of any delivery services for alcohol and/or late night refreshment meeting the council's Ancillary Delivery of Alcohol and/or Late-Night Refreshment Policy DEL1.</li> <li>4. The applicant has taken account of the Special Consideration Zones Policy SCZ1 if the premises are located within a designated zone.</li> <li>5. The application and operation of the venue meet the definition of a fast food premises in Clause D.</li> </ol> <p>D. For the purposes of this policy a Fast Food Premises is defined as:</p> <ol style="list-style-type: none"> <li>1. A premises that provides late night refreshment, either by way of fast food over a counter, via a self-seating basis or take away for immediate consumption.</li> <li>2. Food and drink are: a. Available on the premises for self-selection. b. Prepared on the premises. c. Cooked or produced off the premises but brought to that premises in advance of its sale to customers.</li> <li>3. The food and drink are provided in pre-sealed or open disposable packaging which is intended for immediate consumption.</li> <li>4. A fast-food premises can provide a delivery service as part of its operation, however that service must be ancillary to the main function of the premises as defined within sub-clauses D,1 to D,3 above.</li> </ol>

#### 4. Equality Implications

The Council in its capacity as Licensing Authority has a duty to have regard to its public sector equality duty under section 149 of the Equality Act 2010. In summary, section 149 provides that a Public Authority must, in the exercise of its functions, have due regard to the need to:

- (a) eliminate discrimination harassment, victimisation and any other conduct that is prohibited by or under this Act;
- (b) advance equality of opportunity between persons who share a relevant protected characteristic and persons who do not share it; and
- (c) foster good relations between persons who share a relevant protected characteristics and persons who do not share it.

Section 149 (7) of the Equality Act 2010 defines the relevant protected characteristics as age, disability, gender reassignment, marriage and civil partnership, pregnancy and maternity, race, religion or belief, sex, and sexual orientation.

<b>5.</b>	<b>Appendices</b>
<b>Appendix 1</b>	Premises plans
<b>Appendix 2</b>	Premises Licence 16/07297/LIPVM
<b>Appendix 3</b>	Applicant supporting documents
<b>Appendix 4</b>	Premises history
<b>Appendix 5</b>	Proposed conditions
<b>Appendix 6</b>	Residential map and list of premises in the vicinity





<b>Report author:</b>	Kevin Jackaman Senior Licensing Officer
<b>Contact:</b>	Telephone: 0207 641 6500 Email: kjackaman@westminster.gov.uk

**If you have any queries about this report or wish to inspect one of the background papers please contact the report author.**

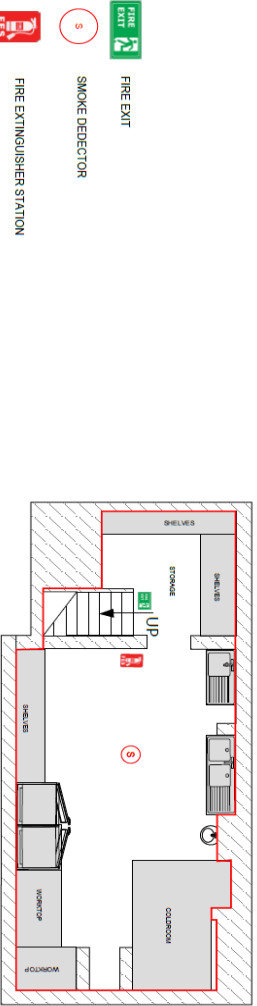
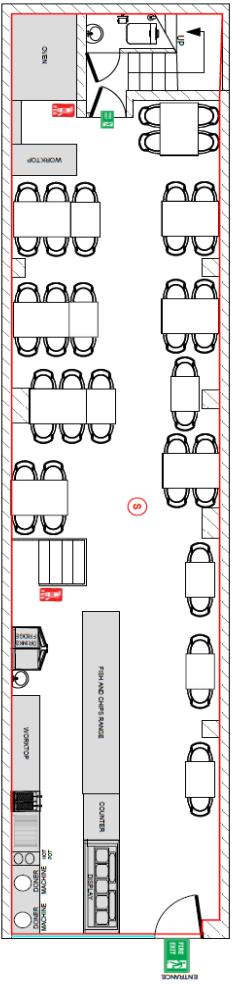
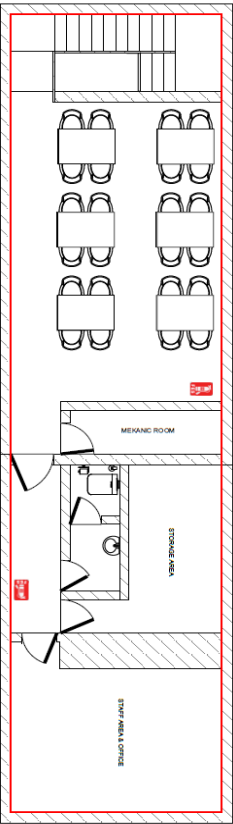
#### **Background Documents – Local Government (Access to Information) Act 1972**

<b>1</b>	Licensing Act 2003	N/A
<b>2</b>	City of Westminster Statement of Licensing Policy	October 2021
<b>3</b>	Amended Guidance issued under section 182 of the Licensing Act 2003	December 2022
<b>4</b>	Environmental Health representation	29 March 2023
<b>5</b>	Metropolitan Police Service representation	27 March 2023 <b>(withdrawn 24 April 2023)</b>



-  FIRE EXIT
-  SMOKE DETECTOR
-  FIRE EXTINGUISHER STATION
-  WINDOW
-  LICENCE BOUNDARY



 <p>5 Francis Road Harlow MA1 2QZ M. 01749 522 85 710 E-Mail: info@unitedhvacengineering.com http://www.unitedhvacengineering.com</p>	CLIENT	PROJECT	DATE	DRAWN BY	DESCRIPTION	CLIENT ADDRESS
	HADDER MOMODUJE ALAWAE	Micky's Fish Bar	10.02.2022	UMUT CAN	PLANS	332 Edgware Rd, London W12 7EA

NOT FOR CONSTRUCTION



**City of Westminster**  
64 Victoria Street, London, SW1E 6QP

Schedule 12  
Part A

WARD: Church Street  
UPRN: 100023477635

Premises licence

Regulation 33, 34

**Premises licence number:**

16/07297/LIPVM

**Original Reference:**

05/10846/LIPN

**Part 1 – Premises details**

**Postal address of premises:**

Micky's Fish Bar & Kebab Shop  
332 Edgware Road  
London  
W2 1EA

**Telephone Number:** 020 7723 3980

**Where the licence is time limited, the dates:**

Not applicable

**Licensable activities authorised by the licence:**

Late Night Refreshment

**The times the licence authorises the carrying out of licensable activities:**

**Late Night Refreshment**

Monday to Thursday:	23:00 to 23:30
Friday to Saturday:	23:00 to 00:00
Sundays before Bank Holidays:	23:00 to 00:00

**The opening hours of the premises:**

Monday to Thursday:	09:00 to 23:30
Friday to Saturday:	09:00 to 00:00
Sundays before Bank Holidays:	09:00 to 00:00

**Where the licence authorises supplies of alcohol, whether these are on and/or off supplies:**

N/A



**Part 2**

**Name, (registered) address, telephone number and email (where relevant) of holder of premises licence:**

Mr Ozgur Goksungur

**The address of the licence holder is not displayed, contact the Licensing Authority if required**

*Mobile Phone Number : 079 0394 1721*

**Registered number of holder, for example company number, charity number (where applicable)**

N/A

**Name, address and telephone number of designated premises supervisor where the premises licence authorises the supply of alcohol:**

N/A

**Personal licence number and issuing authority of personal licence held by designated premises supervisor where the premises licence authorises for the supply of alcohol:**

N/A

**Date:** 2 August 2016

**This licence has been authorised by Mr Ola Owojori on behalf of the Director - Public Protection and Licensing.**

**Annex 1 – Mandatory conditions**

None

**Annex 2 – Conditions consistent with the operating Schedule**

None

### **Annex 3 – Conditions attached after a hearing by the licensing authority**

1. There shall be a minimum of two employees on the premises from 22:00.
2. No noise shall be audible outside the facade of the premises.
3. All outdoor tables and chairs are to be removed from the public highway no later than 23:00 hours daily.
4. The pavement from the building line to the kerb edge immediately outside the premises including the gutter/channel at its junction with the kerb edge, is to be swept whilst the premises are open for business and litter and sweeping collected and stored in accordance with the approved refuse storage arrangements.
5. At the close of business each day the premises are open for the purposes of this licence the pavement from the building line to the kerb edge immediately outside the premises is to be thoroughly washed down, unless the air temperature is 4 degrees Centigrade or less.
6. All waste shall be properly presented and placed out for collection no earlier than 30 minutes before the scheduled collection times.
7. A litter bin shall be provided and placed outside the premises and regularly checked to ensure it is emptied when full.

**Annex 4 – Plans**

Attached

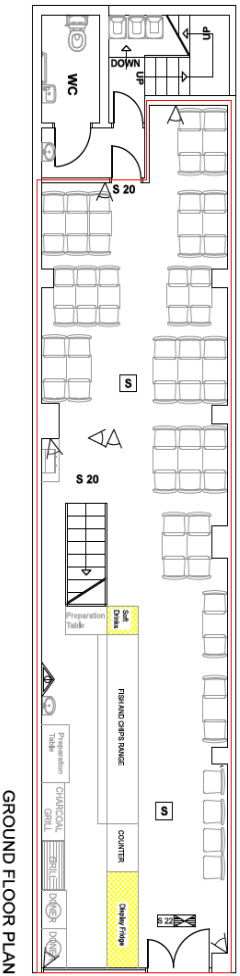

GROUND FLOOR PLAN

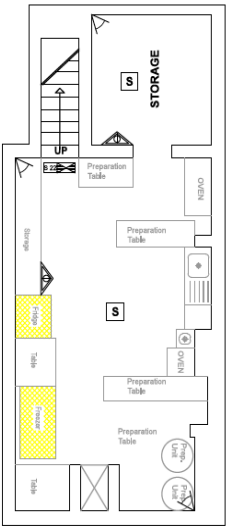

BASEMENT FLOOR PLAN

LEGEND	
	WC AREA
	FRIDGES
	AMBIT OF LICENSED PREMISES
	SAFETY LIGHTS
	SMOKE DETECTOR
	CCTV
	FIRE ESCAPE KEEP CLEAR INTERNALLY ILLUMINATED FIRE ESCAPE SIGN (BS 5266)
	FIRE ESCAPE KEEP CLEAR INTERNALLY ILLUMINATED FIRE ESCAPE SIGN (BS 5266)
	CARBON DIOXIDE FIRE EXTINGUISHER
	9 L.T. WATER FIRE EXTINGUISHER FAN

RevNo	Revision note	Date	Itemref	Quantity	Title/Name, designation, material, dimension etc	Reference
01	Site Survey	06/07/2016	ABD		Designed by MHR	Filename 332MFBER
					Checked by MHR	Date 06/07/2016
					Approved by - date 07/07/2016	Scale 1:100 @ A3
					332 Edgware Rd, London W2 1EA	
					Micky's Fish Bar	
					1	Sheet 1/2

Copyright: Narts Architecture is the subject of Intellectual Property Rights and shall not be reproduced, copied, loaned or submitted to other party without the written consent of Narts Architecture. Only figured dimensions to be taken. Any Discrepancies to be reported to Narts Architecture prior to setting out or ordering of any materials.

Voice of Turkish & Kurdish Food Industry in Britain

**NARTS**

53 Stoke Newington High Street,  
London N16 8EL

www.narts.org.uk | info@narts.org.uk

020 7241 3636

07940 414 890

/narts-britain



**City of Westminster**  
64 Victoria Street, London, SW1E 6QP

Schedule 12  
Part B

WARD: Church Street  
UPRN: 100023477635

Premises licence  
summary

Regulation 33, 34

Premises licence number:

16/07297/LIPVM

#### Part 1 – Premises details

##### Postal address of premises:

Micky's Fish Bar & Kebab Shop  
332 Edgware Road  
London  
W2 1EA

Telephone Number: 020 7723 3980

##### Where the licence is time limited, the dates:

Not applicable

##### Licensable activities authorised by the licence:

Late Night Refreshment

##### The times the licence authorises the carrying out of licensable activities:

###### Late Night Refreshment

Monday to Thursday:	23:00 to 23:30
Friday to Saturday:	23:00 to 00:00
Sundays before Bank Holidays:	23:00 to 00:00

##### The opening hours of the premises:

Monday to Thursday:	09:00 to 23:30
Friday to Saturday:	09:00 to 00:00
Sundays before Bank Holidays:	09:00 to 00:00

##### Where the licence authorises supplies of alcohol, whether these are on and/or off supplies:

N/A



# PREMISE LICENCE OPERATING SCHEDULE

**Site Address:**

332 Edgware Rd, London W2 1EA

---

**Preparation Date:**

27/03/2023

---

New Premise Licence Application for late night refreshment Monday-Sunday 23:00-02:00

---

**PERA SOLUTIONS LIMITED**

105 SUMATRA ROAD

NW6 1PL

LONDON, UK

☎ Direct: 0203 856 80 89

📞 Mobile: 0791 784 74 66

✉ mail: [info@perasolutions.co.uk](mailto:info@perasolutions.co.uk)

[www.perasolutions.co.uk](http://www.perasolutions.co.uk)



## CONTENT

- 1.0 Description of the Premise**
- 2.0 Licensing Proposal**
- 3.0 The Site Surrounding Area**
- 4.0 Promoting 4 Licencing Objectives**
- 5.0 Conclusion**

## 1.0 DESCRIPTION OF THE PREMISE

1.1 The site contain is two storey building with permission to be used as E class located on Edgware road.



Photo 1. Photo of the premise

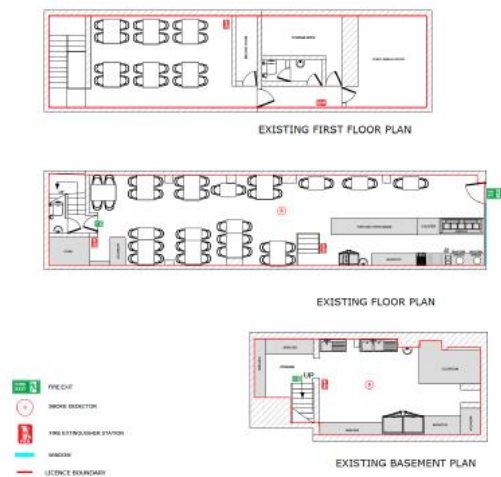

Photo 2. Floor Plan

1.2 The site is outside a conservation area and is along parade of shops.

1.3 There are no flats above the premise and the premise has a seating capacity of 70 people.

## 2.0 THE LICENSING PROPOSAL

**2.1** Provide late night refreshment Indoors & outdoors at the following times:

Monday-Sunday: 2300 - 0200 hours opening times Monday-Sunday 09:00-02:00

**2.2** The premise has a seating capacity of 70 people. The late night refreshment will be mainly on the premise.

**2.3** The venue will be providing takeaway deliveries by Deliveroo, Just Eat etc. The online delivery rate will be around 10% of the business.

## 3.0 THE SITE SURROUNDING AREA

**3.0** The is along parade of shops. The neighbouring properties are Chicken valley, Taco Bell, Zam Zam Super Market, Zonzo Italian, Lahore Biryani

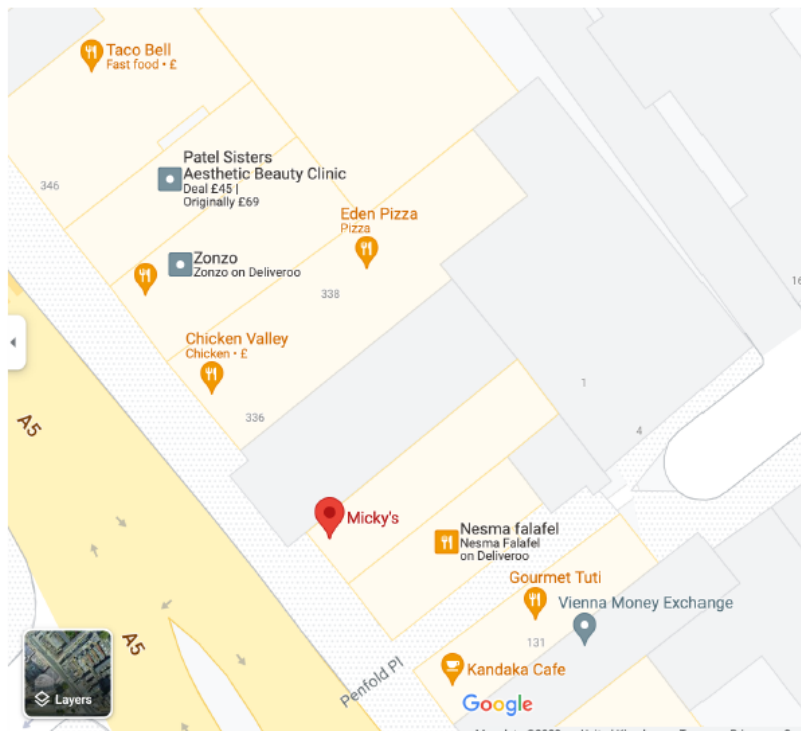

**Photo 3. Location Plan**

### Chicken Valley Operating Hours:

☰ Chicken Valley 🔍 ✕

✓ Dine-in · ✓ Takeaway · ✓ Delivery >

📍 340 Edgware Rd, London W2 1EA

🕒 Open now ^

Monday	11 am-1 am
Tuesday	11 am-1 am
Wednesday	11 am-1 am
Thursday	11 am-1 am
Friday	11 am-1 am
Saturday	11 am-1 am
Sunday	11 am-1 am

[Suggest new hours](#)

☎ 020 7724 5505

📍 GRCH+CH London

📱 Send to your phone

### Taco Bell Operating Hours:

☰ Chicken Valley 🔍 ✕

✓ Dine-in · ✓ Takeaway · ✓ Delivery >

📍 340 Edgware Rd, London W2 1EA

🕒 Open now ^

Monday	11 am-1 am
Tuesday	11 am-1 am
Wednesday	11 am-1 am
Thursday	11 am-1 am
Friday	11 am-1 am
Saturday	11 am-1 am
Sunday	11 am-1 am

[Suggest new hours](#)

☎ 020 7724 5505

📍 GRCH+CH London

📱 Send to your phone

### Zam Zam Super Market Operating Hours:

**Zam Zam Supermarket (Halal)**  
4.5 ★★★★★ (13) Supermarket

Overview    Reviews    About

Directions   Save   Nearby   Send to phone   Share

✓ In-store shopping

334 Edgware Rd, London W2 1EA

Open now

Monday	8 am–10 pm
Tuesday	8 am–10 pm
Wednesday	8 am–10 pm
Thursday	8 am–10 pm
Friday	8 am–10 pm
Saturday	8 am–10 pm
Sunday	8 am–10 pm

### Lahore Operating Hours:

Lahore Biryani

Directions   Save   Nearby   Send to phone   Share

✓ Dine-in   ✓ Takeaway   ✓ Delivery

**Ad - Order from Lahore Biryani**  
Delicious deliveries at your fingertips  
[ORDER NOW - www.uber eats.com/](http://www.uber eats.com/)

330, London W2 2EA

Open now

Monday	12–11 pm
Tuesday	12–11 pm
Wednesday	12–11 pm
Thursday	12–11 pm
Friday	12–11 pm
Saturday	12–11 pm
Sunday	12–11 pm

[Suggest new hours](#)

### Zonzo Operating Hours:

Chicken Valley

Directions   Save   Nearby   Send to phone   Share

✓ Dine-in   ✓ Takeaway   ✓ Delivery

340 Edgware Rd, London W2 1EA

Open now

Monday	11 am–1 am
Tuesday	11 am–1 am
Wednesday	11 am–1 am
Thursday	11 am–1 am
Friday	11 am–1 am
Saturday	11 am–1 am
Sunday	11 am–1 am

[Suggest new hours](#)

020 7724 5505

GRCH+CH London

Send to your phone

## 4.0 PROMOTING 4 LICENCING OBJECTIVES

332 Edgware Rd, London W2 1EA is committed to promoting the Licensing Objectives, as outlined in the Licensing Act 2003, to ensure that our premises operate safely, responsibly, and in the best interests of our customers and the local community.

We understand that promoting the Licensing Objectives is a shared responsibility, and we are committed to working closely with the relevant authorities and local residents to maintain a safe and welcoming environment for all.

### 1. Prevention of Crime and Disorder:

332 Edgware Rd, London W2 1EA takes the prevention of crime and disorder seriously, and we have implemented a number of measures to ensure that our premises are safe and secure for our customers and staff.

These measures include:

- a. The premises shall install and maintain a comprehensive CCTV system as per the minimum requirements of the Westminster Police Licensing Team. (b) All entry and exit points shall be covered enabling frontal identification of every person entering in any light condition. (c) The CCTV system shall continually record whilst the premises is open for licensable activities and during all times when customers remain on the premises and shall include the external area immediately outside the premises entrance. (d) All recordings shall be stored for a minimum period of 31 days with date and time stamping. (e) Viewing of recordings shall be made available immediately upon the request of Police or authorised officer throughout the entire 31-day period.
- b. A staff member from the premises who is conversant with the operation of the CCTV system shall be on the premises at all times when the premises is open. This staff member must be able to provide a Police or authorised council officer copies of recent CCTV images or data with the absolute minimum of delay when requested.
  - a. An incident log shall be kept at the premises and made available on request to an authorised officer of the City Council or the Police. It must be completed within 24 hours of the incident and shall record the following:
    - (a) all crimes reported to the venue
    - (b) all ejections of patrons
    - (c) any complaints received concerning crime and disorder
    - (d) any incidents of disorder
    - (e) all seizures of drugs or offensive weapons
    - (f) any faults in the CCTV system, searching equipment or scanning equipment
    - (g) any refusal of the sale of alcohol
    - (h) any visit by a relevant authority or emergency service.
  - c. Signage stating that “anti-social behaviour and/or disorder shall not be tolerated” shall be displayed at the premises.
  - d. All staff to be trained on induction and every 6 months, in relation to conflict management.
  - e. This training to be recorded and provided to the Responsible Authorities upon request.



## 2. Public Safety:

332 Edgware Rd, London W2 1EA is committed to ensuring the safety of our customers and staff, and we have taken a number of steps to promote public safety within our premises.

These steps include:

- a. Fire safety measures must be in place, including smoke detectors, fire extinguishers, and clearly marked escape routes.

## 3. Prevention of Public Nuisance:

332 Edgware Rd, London W2 1EA is committed to ensure that our premises do not cause undue disturbance or nuisance to local residents.

We have taken steps to prevent public nuisance, including:

- a. A direct phone number of the manager at the premises shall be publicly available at all times the premises is open. The telephone number and/or is to be made available to residents and businesses in vicinity.
- b. No noise generated on the premises, or by its associated plant or equipment, shall emanate from the premises nor vibration be transmitted through the structure of the premises which gives rise to a nuisance.
- c. Notices shall be prominently displayed at all exits requesting patrons to respect the needs of local residents and businesses and leave the area quietly.
- d. All waste shall be properly presented and placed out for collection no earlier than 30 minutes before the scheduled collection times.
- e. No waste or recyclable materials, including bottles, shall be moved, removed from or placed in outside areas between (23.00) hours and (08.00) hours on the following day.
- f. No deliveries to the premises shall take place between (23.00) and (08.00) hours on the following day.
- g. Delivery drivers shall be given clear, written instructions to use their vehicles in a responsible manner so as not to cause a nuisance to any residents or generally outside the licensed premises; not to leave engines running when the vehicles are parked; and not to obstruct the highway.
- h. During the hours of operation of the premises, the licence holder shall ensure sufficient measures are in place to remove and prevent litter or waste arising or accumulating from customers in the area immediately outside the premises, and that this area shall be swept and or washed, and litter and sweepings collected and stored in accordance with the approved refuse storage arrangements by close of business.
- i. No collections of waste or recycling materials (including bottles) from the premises shall take place between (23.00) and (08.00) hours on the following day.
- j. Flashing or particularly bright lights on or outside the premises shall not cause a nuisance to nearby properties, save insofar as they are necessary for the prevention of crime.
- k. No fumes, steam or odours shall be emitted from the licensed premises so as to cause a nuisance to any persons living or carrying on business in the area where the premises are situated
- l. Instruct delivery drivers to be mindful of noise levels and avoid disturbing nearby residents during late-night or early-morning deliveries.

#### 4. Protection of Children from Harm:

332 Edgware Rd, London W2 1EA is committed to protecting children from harm.

We have taken steps to protect children from harm, including:

- a. Unaccompanied children shall not be admitted on the premises.

## 9.0 CONCLUSION

By implementing these measures, the licensee can promote the four licensing objectives and ensure that their premises operate responsibly and safely.



**Licence & Appeal History**

<b>Application</b>	<b>Details of Application</b>	<b>Date Determined</b>	<b>Decision</b>
05/10846/LIPN	Application for a new premises licence seeking LNR from 23:00 to 01:30 Sunday to Thursday, 23:00 to 03:00 Friday to Saturday	13.12.2005	Granted core hours by Licensing Sub Committee
06/11940/WCCMAP	Master Licence	13.12.2005	Granted under delegated authority
16/07297/LIPVM	Minor variation	02.08.2016	Granted under delegated authority

**There is no appeal history**

**CONDITIONS CONSISTENT WITH THE OPERATING SCHEDULE AND CONDITIONS PROPOSED BY A PARTY TO THE HEARING**

When determining an application for a new premises licence under the provisions of the Licensing Act 2003, the licensing authority must, unless it decides to reject the application, grant the licence subject to the conditions which are indicated as mandatory in this schedule.

At a hearing the licensing authority may, in addition, and having regard to any representations received, grant the licence subject to such conditions which are consistent with the operating schedule submitted by the applicant as part of their application, or alter or omit these conditions, or add any new condition to such extent as the licensing authority considers necessary for the promotion of the licensing objectives.

This schedule lists those conditions which are consistent with the operating schedule, or proposed as necessary for the promotion of the licensing objectives by a responsible authority or an interested party as indicated. These conditions have not been submitted by the licensing service but reflect the positions of the applicant, responsible authority or interested party and have not necessarily been agreed

**Mandatory Conditions**

None

**Conditions consistent with the operating schedule**

1. An incident log shall be kept at the premises, and made available on request to an authorised officer of the City Council or the Police. It must be completed within 24 hours of the incident and will record the following:
  - (a) all crimes reported to the venue
  - (b) all ejections of patrons
  - (c) any complaints received concerning crime and disorder
  - (d) any incidents of disorder
  - (e) all seizures of drugs or offensive weapons
  - (f) any faults in the CCTV system, searching equipment or scanning equipment
  - (g) any refusal of the sale of alcohol
  - (h) any visit by a relevant authority or emergency service.
  
2. The premises shall install and maintain a comprehensive CCTV system as per the minimum requirements of Westminster Police Licensing Team. All entry and exit points will be covered enabling frontal identification of every person entering in any light condition. The CCTV system shall continually record whilst the premises is open for licensable activities and during all times when customers remain on the premises. All recordings shall be stored for a minimum period of 31 days with date and time stamping. Viewing of recordings shall be made available immediately upon the request of Police or authorised officer throughout the entire 31-day period. A staff member from the premises who is conversant with the operation of the CCTV system shall be on the premises at all times when the premises is open. This staff member must be able to provide a Police or authorised council officer copies of recent CCTV images or data with the absolute minimum of delay when requested.
  
3. No deliveries to the premises shall take place between 23.00 and 08.00 on the following day.

4. Notices shall be prominently displayed at all exits requesting patrons to respect the needs of local residents and businesses and leave the area quietly.
5. A Challenge 21 or Challenge 25 proof of age scheme shall be operated at the premises where the only acceptable forms of identification are recognised photographic identification cards, such as a driving licence, passport or proof of age card with the PASS Hologram.
6. Signage stating that “anti-social behaviour and/or disorder shall not be tolerated” shall be displayed at the premises.
7. All staff to be trained on induction and every 6 months, in relation to conflict management.
8. This training to be recorded and provided to the Responsible Authorities upon request.
9. Fire safety measures must be in place, including smoke detectors, fire extinguishers, and clearly marked escape routes.
10. A direct phone number of the manager at the premises shall be publicly available at all times the premises is open. The telephone number and/or is to be made available to residents and businesses in vicinity.
11. No noise generated on the premises, or by its associated plant or equipment, shall emanate from the premises nor vibration be transmitted through the structure of the premises which gives rise to a nuisance.
12. Notices shall be prominently displayed at all exits requesting patrons to respect the needs of local residents and businesses and leave the area quietly.
13. All waste shall be properly presented and placed out for collection no earlier than 30 minutes before the scheduled collection times.
14. No waste or recyclable materials, including bottles, shall be moved, removed from or placed in outside areas between (23.00) hours and (08.00) hours on the following day.
15. No deliveries to the premises shall take place between (23.00) and (08.00) hours on the following day.
16. Delivery drivers shall be given clear, written instructions to use their vehicles in a responsible manner so as not to cause a nuisance to any residents or generally outside the licensed premises; not to leave engines running when the vehicles are parked; and not to obstruct the highway.
17. During the hours of operation of the premises, the licence holder shall ensure sufficient measures are in place to remove and prevent litter or waste arising or accumulating from customers in the area immediately outside the premises, and that this area shall be swept and or washed, and litter and sweepings collected and stored in accordance with the approved refuse storage arrangements by close of business.
18. No collections of waste or recycling materials (including bottles) from the premises shall take place between (23.00) and (08.00) hours on the following day.
19. Flashing or particularly bright lights on or outside the premises shall not cause a nuisance to nearby properties, save insofar as they are necessary for the prevention of crime.

20. No fumes, steam or odours shall be emitted from the licensed premises so as to cause a nuisance to any persons living or carrying on business in the area where the premises are situated.
21. Instruct delivery drivers to be mindful of noise levels and avoid disturbing nearby residents during late-night or early-morning deliveries.
22. Unaccompanied children shall not be admitted on the premises.

**Conditions proposed by the Police and agreed by the applicant so as to form part of the operating schedule**

23. After midnight, the number of persons accommodated at any one time (excluding staff) on the venue shall not exceed 40 persons.
24. The Premises Licence Holder shall undertake a written risk assessment quarterly or where the circumstances require, to determine whether or not a SIA licensed door supervisor is required during the hours of 23:00-01:00 and this risk assessment should be available to the Metropolitan Police and Licensing Authority upon request.
25. The store shall operate a "No Open Alcohol Containers" policy to prevent persons carrying open alcohol into the premises.
26. Signage stating that "no open alcohol containers to be allowed on the premises" shall be displayed at the premises.
27. The delivery of food shall only be made to a residential or business address, where the customer uses that address as an official place of residence or their recognised designated place of work. The delivery of food shall not be made or completed in a public place (on the street, in a park, by the bus stop, etc.).

**Conditions proposed by the Environmental Health**

None

332 Edgware Road

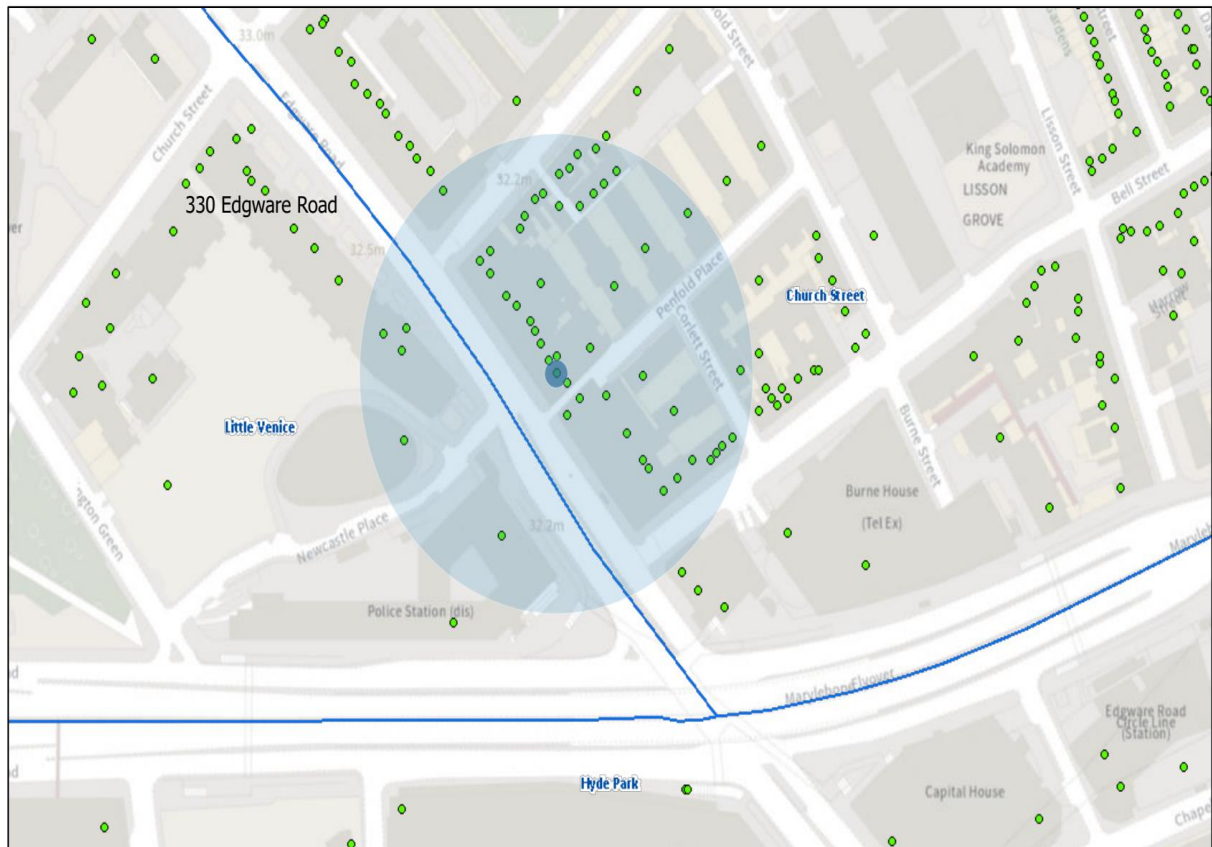

24/04/2023, 15:22:27

- Property Mailing List
- Ward Labels
- Special Consideration Zones
- Borough Boundary - Mask
- Borough Boundary - Detailed
- Ward Boundaries
- Stress Areas

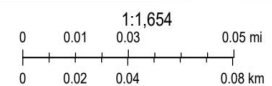

Resident count: 297

Licensed premises within 75m of 332 Edgware Road, London, W2				
Licence Number	Trading Name	Address	Premises Type	
16/07297/LIPVM	Micky's Fish Bar & Kebab Shop	332 Edgware Road London W2 1EA	Shop	Monday to Thursday; 09:00 - 23:30   Friday to Saturday; 09:00 - 00:00   Sundays before Bank Holidays; 09:00 - 00:00

18/10455/LIPCH	Chicken Valley	340 Edgware Road London W2 1EA	Takeaway food outlet	Monday to Sunday; 06:00 - 01:00
06/11981/WCCMAP	Zonzo Restaurant	342 Edgware Road London W2 1EA	Restaurant	Sunday; 12:00 - 00:00   Monday to Saturday; 10:00 - 00:30
22/05206/LIPN	Taco Bell	346 - 348 Edgware Road London W2 1EA	Restaurant	Monday to Sunday; 10:00 - 03:00
17/14591/LIPDPS	Sainsburys	318-324 Edgware Road London W2 1DY	Shop (large)	Monday to Sunday; 00:00 - 00:00
20/03023/LIPDPS	Sainsburys	318-324 Edgware Road London W2 1DY	Shop (large)	Monday to Sunday; 00:00 - 00:00
10/08320/LIPDPS	Metro Express	314 Edgware Road London W2 1DY	Shop	Monday to Sunday; 00:00 - 23:59
22/06417/LIPN	GDK	Basement And Ground Floor 310- 312 Edgware Road London W2 1DY	Restaurant	Sunday; 11:00 - 01:00   Monday to Thursday; 11:00 - 01:00   Friday to Saturday; 11:00 - 02:00
21/00814/LIPN	Not Recorded	Edgware Road Post Office 354- 356 Edgware Road London W2 1BG	Shop	Monday; 06:30 - 23:00   Tuesday; 06:30 - 23:00   Wednesday; 06:30 - 23:00   Thursday; 06:30 - 23:00   Friday; 06:30 - 23:00   Saturday; 06:30 - 23:00   Sunday; 06:30 - 22:30