



# Licensing Sub-Committee Report

Item No:

Date:

16 May 2024

Licensing Ref No:

24/01178/LIPSL - New Shadow Premises Licence

Title of Report:

Shadow Licence  
Basement To First Floor  
30 Dean Street  
London  
W1D 3SA

Report of:

Director of Public Protection and Licensing

Wards involved:

West End

Policy context:

City of Westminster Statement of Licensing Policy

Financial summary:

None

Report Author:

Roxsana Haq

Contact details

Telephone: 020 7641 6500  
Email: RHaq@westminster.gov.uk

## 1. Application

1-A Applicant and premises			
<b>Application Type:</b>	New Shadow Premises Licence, Licensing Act 2003		
<b>Application received date:</b>	29 February 2024		
<b>Applicant:</b>	Soho Estates Limited		
<b>Premises:</b>	Shadow Licence		
<b>Premises address:</b>	Basement To First Floor 30 Dean Street London W1D 3SA	<b>Ward:</b>	West End
		<b>Cumulative Impact Area:</b>	West End
		<b>Special Consideration Zone:</b>	None
<b>Premises description:</b>	<p>According to the application form, this is for a shadow licence made on behalf of the landlord, Soho Estates Limited, under the same terms, conditions and plans as premises licence (23/04998/LIPV). Subsequent to this application being received a DPS variation was received and granted as detailed below.</p> <p>The premises currently operates as a bar and striptease establishment.</p>		
<b>Premises licence history:</b>	<p>The premises has held a premises licence since at least 2005. Since original submission of this new shadow application a Designated Premises Supervisor variation (24/01363/LIPDPS) was submitted and granted under delegated authority in regard to the current licence.</p> <p>The Designated Premises Supervisor was varied from [REDACTED] to a [REDACTED] this premises licence (24/01363/LIPDPS) and this can be found at <b>Appendix 3</b>.</p> <p>A full history can be found at <b>Appendix 4</b> of the report.</p> <p>The premise also holds a sexual entertainment venue licence 23/05797/LISEVR.</p>		
<b>Applicant submissions:</b>	The applicant has provided a copy of the current premises licence as well as a summary of the current licence with the conditions.		
<b>Applicant amendments:</b>	None		

1-B Proposed licensable activities and hours							
<b>Live Music:</b>				<b>Indoors, outdoors or both</b>			Indoors
<b>Day:</b>	<b>Mon</b>	<b>Tues</b>	<b>Wed</b>	<b>Thur</b>	<b>Fri</b>	<b>Sat</b>	<b>Sun</b>
<b>Start:</b>	09:00	09:00	09:00	09:00	09:00	09:00	09:00
<b>End:</b>	01:00	01:00	01:00	01:00	01:00	01:00	23:00
<b>Seasonal variations/ Non-standard timings:</b>	For times authorised for Christmas, New Year and Good Friday see conditions at Annex 1 ( <b>Can be found in Appendix 4 of the report</b> )						

<b>Recorded Music</b>				<b>Indoors, outdoors or both</b>			Indoors
<b>Day:</b>	<b>Mon</b>	<b>Tues</b>	<b>Wed</b>	<b>Thur</b>	<b>Fri</b>	<b>Sat</b>	<b>Sun</b>
<b>Start:</b>	09:00	09:00	09:00	09:00	09:00	09:00	09:00
<b>End:</b>	09:00	09:00	09:00	09:00	09:00	09:00	09:00
<b>Seasonal variations/ Non-standard timings:</b>		For times authorised for Christmas, New Year and Good Friday see conditions at Annex 1 <b>(Can be found in Appendix 4 of the report)</b>					

<b>Provision of facilities for making Music</b>				<b>Indoors, outdoors or both</b>			Indoors
<b>Day:</b>	<b>Mon</b>	<b>Tues</b>	<b>Wed</b>	<b>Thur</b>	<b>Fri</b>	<b>Sat</b>	<b>Sun</b>
<b>Start:</b>	09:00	09:00	09:00	09:00	09:00	09:00	09:00
<b>End:</b>	01:00	01:00	01:00	01:00	01:00	01:00	23:00
<b>Seasonal variations/ Non-standard timings:</b>		For times authorised for Christmas, New Year and Good Friday see conditions at Annex 1 <b>(Can be found in Appendix 4 of the report)</b>					

<b>Provision of facilities for entertainment of a similar description to making music or dancing</b>				<b>Indoors, outdoors or both</b>			Indoors
<b>Day:</b>	<b>Mon</b>	<b>Tues</b>	<b>Wed</b>	<b>Thur</b>	<b>Fri</b>	<b>Sat</b>	<b>Sun</b>
<b>Start:</b>	09:00	09:00	09:00	09:00	09:00	09:00	09:00
<b>End:</b>	01:00	01:00	01:00	01:00	01:00	01:00	23:00
<b>Seasonal variations/ Non-standard timings:</b>		For times authorised for Christmas, New Year and Good Friday see conditions at Annex 1 <b>(Can be found in Appendix 4 of the report)</b>					

<b>Performance of Dance</b>				<b>Indoors, outdoors or both</b>			Indoors
<b>Day:</b>	<b>Mon</b>	<b>Tues</b>	<b>Wed</b>	<b>Thur</b>	<b>Fri</b>	<b>Sat</b>	<b>Sun</b>
<b>Start:</b>	09:00	09:00	09:00	09:00	09:00	09:00	09:00
<b>End:</b>	01:00	01:00	01:00	01:00	01:00	01:00	23:00
<b>Seasonal variations/ Non-standard timings:</b>		For times authorised for Christmas, New Year and Good Friday see conditions at Annex 1 <b>(Can be found in Appendix 4 of the report)</b>					

<b>Anything of a similar description to that falling within (e), (f) or (g)</b>				<b>Indoors, outdoors or both</b>			Indoors
<b>Day:</b>	<b>Mon</b>	<b>Tues</b>	<b>Wed</b>	<b>Thur</b>	<b>Fri</b>	<b>Sat</b>	<b>Sun</b>
<b>Start:</b>	09:00	09:00	09:00	09:00	09:00	09:00	09:00
<b>End:</b>	01:00	01:00	01:00	01:00	01:00	01:00	23:00
<b>Seasonal variations/ Non-standard timings:</b>		For times authorised for Christmas, New Year and Good Friday see conditions at Annex 1 <b>(Can be found in Appendix 4 of the report)</b>					

<b>Late Night Refreshment:</b>				<b>Indoors, outdoors or both</b>			Indoors
<b>Day:</b>	<b>Mon</b>	<b>Tues</b>	<b>Wed</b>	<b>Thur</b>	<b>Fri</b>	<b>Sat</b>	<b>Sun</b>
<b>Start:</b>	23:00	23:00	23:00	23:00	23:00	23:00	23:00
<b>End:</b>	01:30	01:30	01:30	01:30	01:30	01:30	01:00
<b>Seasonal variations/ Non-standard timings:</b>		For times authorised for Christmas, New Year and Good Friday see conditions at Annex 1 <b>(Can be found in Appendix 4 of the report)</b>					

<b>Sale by retail of alcohol</b>				<b>On or off sales or both:</b>			Both
<b>Day:</b>	<b>Mon</b>	<b>Tues</b>	<b>Wed</b>	<b>Thur</b>	<b>Fri</b>	<b>Sat</b>	<b>Sun</b>
<b>Start:</b>	10:00	10:00	10:00	10:00	10:00	10:00	12:00
<b>End:</b>	01:00	01:00	01:00	01:00	01:00	01:00	00:30
<b>Seasonal variations/ Non-standard timings:</b>		For times authorised for Christmas, New Year and Good Friday see conditions at Annex 1 <b>(Can be found in Appendix 4 of the report)</b>					

<b>Hours premises are open to the public</b>							
<b>Day:</b>	<b>Mon</b>	<b>Tues</b>	<b>Wed</b>	<b>Thur</b>	<b>Fri</b>	<b>Sat</b>	<b>Sun</b>
<b>Start:</b>	09:00	09:00	09:00	09:00	09:00	09:00	09:00
<b>End:</b>	01:30	01:30	01:30	01:30	01:30	01:30	00:00
<b>Seasonal variations/ Non-standard timings:</b>		For times authorised for Christmas, New Year and Good Friday see conditions at Annex 1 <b>(Can be found in Appendix 4 of the report)</b>					
<b>Adult Entertainment:</b>		Restricted access to children due to presence of full nudity in accordance with Sexual Entertainment Venue Licence.					

## 2. Representations

2-A Responsible Authorities	
<b>Responsible Authority:</b>	Licensing Authority
<b>Representative:</b>	Karyn Abbott
<b>Received:</b>	21 <sup>st</sup> March 2024

Dear Sirs

I write in relation to the application submitted for a new shadow premises licence for Basement To First Floor, 30 Dean Street, London, W1D 3SA.

As a responsible authority under section 13 (4) of the Licensing Act 2003 as amended under the Police and Social Responsibility Act 2011, the Licensing Authority have considered your application in full. The Licensing Authority has concerns in relation to this application and how the premises would promote the four Licensing Objectives:

- Public Nuisance
- Prevention of Crime & Disorder
- Public Safety
- Protection of children from harm

The application is to shadow the current premises licence (23/04998/LIPV) under the same terms, plans and conditions. This licence has been attached as Appendix A for reference.

The premises is located within the West End Cumulative Impact Area and as such various policy points must be considered, namely CIP1, HRS1, SCEV1 and PB1.

The Licensing Authority note that the current premises licence (23/04998/LIPV) is currently being reviewed by the Metropolitan Police Service following a number of breaches of conditions on the premises licence and this will be determined by the Licensing Sub-Committee on the 11th April 2024. There is also an application to revoke the Sexual Entertainment Venue Licence which is to be determined on the same day.

The Licensing Authority requests that the applicant confirms if the director of current licence holder (Sohomead LTD – New Director - Mr Jason Williams, Resigned Director - Mr Sajead Ghaffar) and former employees [REDACTED] and the previous Designated Premises Supervisor [REDACTED], will have any involvement in the operation of the proposed new licence.

The Licensing Authority would encourage the applicant to consider the following condition:

Neither [REDACTED], [REDACTED], [REDACTED] or [REDACTED] shall have any involvement in:

1. the day to day running of the premises,
2. management of the premises or
3. management of the operation at the premises

Can the applicant also confirm what measures have been taken by the freeholder to ensure the proposed operator will comply with the conditions and uphold the licensing objectives.

The Licensing Authority require the applicant to provide submissions as to how the operation of

the premises will not add to cumulative impact in the West End cumulative impact zone, in accordance with policy CIP1.

The applicant must also demonstrate how they intend to manage any potential risks including where specific policies apply to the area and how the policy impacts on their application and what measures will be in place to mitigate the impact and must consider all factors which may be relevant to promote the licensing objectives.

The Licensing Authority looks forward to receiving further submissions from the applicant so the application can be assessed further and against any other relevant policy considerations.

Please accept this as a formal representation.

**The Licensing Authority has attached an Appendix A which is premises licence 24/01363/LIPDPS to avoid duplication a copy of the licence can be found at Appendix 3 of the report.**

<b>Responsible Authority:</b>	Environmental Health Service
-------------------------------	------------------------------

<b>Representative:</b>	Maxwell Koduah
------------------------	----------------

<b>Received:</b>	27 <sup>th</sup> March 2024
------------------	-----------------------------

Basement To First Floor, 30 Dean Street, London, W1D 3SA

I refer to the application of a shadow licence for the above-mentioned premises. The premises is located within the West End Cumulative Impact Area. I have considered the information that you have provided within and accompanying this application. I have also considered the application in line with the relevant policies within the Councils Statement of Licensing Policy dated October 2021.

The application is for a shadow licence under the same terms, plans and conditions as the granted licence 23/04998/LIPV

**Following consideration of the application and how it may affect the Licensing Objectives meeting the requirements of the Council's Statement of Licensing Policy I wish to make following representations:**

Oue records show that there is an ongoing review ref. 24/00928/LIREVP by the Metropolitan Police on the grounds that the licencing objectives of Prevention of Crime and Disorder, Public Safety, and Prevention of Public Nuisance are being undermined

Pending the outcome of the on-going review, Environmental Health is satisfied that, as applied, the application may have the likely effect of causing an increase in Public Nuisance and may affect Public Safety within the area for which reason I make a representation.

<b>Responsible Authority:</b>	Metropolitan Police Service
-------------------------------	-----------------------------

<b>Representative:</b>	PC Steve Muldoon
------------------------	------------------

<b>Received:</b>	28 <sup>th</sup> March 2024
------------------	-----------------------------

Dear Westminster Licensing Team,

The Metropolitan Police Service objects to this application as it is likely that if the application were to be granted, the premise would undermine the following licensing objective/s:

- **the Prevention of Crime and Disorder.**

The reasons for this objection are as follows:

This premises is currently subject of an ongoing review (24/00928/LIREVP). This review has been submitted due to concerns relating to the prevention of crime and disorder, public safety and the prevention of public nuisance.

Further submissions will be submitted.

2-B Other Persons			
<b>Name:</b>		[REDACTED]	
<b>Address and/or Residents Association:</b>		Soho Society	
<b>Status:</b>	Valid	<b>In support or objection:</b>	OBJECTION
<b>Received:</b>	28 Mar 2024		

**Reference: 24/01178/LIPSL: 30, Dean Street, W1D 3SA**

We believe this application for a shadow licence from Soho Estates for the licence 23/04998/LIPV is in response to the review of the premises licence 24/00928/LIREVP. We are very concerned with the recent history of the premises, the breaches of the sexual entertainment conditions resulted in the licensing police objecting to the renewal of the SEV licence. We note the importance of compliance with SEV and licensing conditions were raised at the renewal hearing in 2023. It is clear the subsequent engagement by the police failed to secure compliance and following a serious allegation of drink spiking it was found the premises were continuing to breach their conditions hence the review.

Currently the premises operates as a late night sexual entertainment venue open until 1.30am Monday to Saturday and on Sunday we assume this to be 1am in keeping with the hours for late night refreshment and not the opening hours of midnight as stated on the current licence (Appendix 1). We are concerned with all licences that fall outside of the core hours policy and the impact on the licensing objectives and cumulative impact, this also includes 'shadow licences' which allows landowners to protect their interest in the property.

The Cumulative Impact Policy CIP1 says the Licensing Authority may consider granting such applications, and:-

*'The Shadow Licence will, in the event that a licence lapses, is surrendered or is revoked the property owner can look to market the property with the licence. The holder of the Shadow Licence would in those circumstances need to apply to the Licensing Authority to vary the licence to remove any condition preventing the use of that licence.'* (D20)

We are willing to withdraw this representation if the applicant agrees to the following condition in full: -

*'The shadow licence will not take effect when the current licence is in operation, or lapses, is surrendered or revoked.'*

Below we set out evidence which supports the importance of this condition in protecting residents and those on a night out.

Soho

Soho being part of the West End Ward has a area of 1/4 square mile, has some 3,000 residents of which 30 % are social housing tenants. We understand from the Soho Housing Association

that some 200 families live here. It also has shops, offices, restaurants, theatres, bars and cinemas which all co-exist cheap by jowl with often commercial activity on the ground and basement floors with residents in flats above. The residential density per square kilometre varies between average and above when compared to the rest of Westminster.

As a result of the changes that have taken place over the years many people that live here worry that Soho will decline into an area that is not viable for living in on a permanent basis, and more long-term members of the community will leave. In turn this means services aimed at residents such as certain shops, the primary school and the GP practices will close creating a vicious circle. This is exacerbated by the introduction of the Class E use class, which allows changes of use which would previously have required planning permission. Such changes may maximise rental income in the short-term but reduce the amenity of the area for both businesses and residents as, for example, useful and diverse retail shops are replaced by a monoculture of bars and restaurants.

End (30%). Soho has **492** licensed premises, of which **121** have a terminal hour between **1am and 6am**. The capacity of those late night licences exceeds **22,000** people. Year on year the number of licences continue to increase, between **2020 - 2023**, **52** new alcohol licences were granted with a capacity of over 4,200. Of the 51 new licences 9 licences were granted with the hours outside of the Council's own core hours policy with a capacity of 1,178.

The position of this premises is highly significant not only with its proximity to residents but also where it is situated, on Dean Street it is in an area with the highest concentration of licensed premises in Soho, **118 with terminal hours between 12am to 3.30am and a capacity of over 11,200**.

Residents People are giving up on Soho as their main place of residence for multiple reasons but for many it is because of the increasing noise from the significantly increased number of late-night premises which have a terminal hour after 11 pm.

This is a typical statement from people that have given up on living in Soho:-

*'I left Soho four years ago. After 20 years, the noise and air pollution finally broke me. Like the frog in the pan of water with the heat gradually turned up, it took me a while to realise that it wasn't me going soft, it was a significant degradation of the environment around me. Since I moved out of my flat, several other tenants have moved in as swiftly out again citing sleep disruption and excessive night noise of the reason for leaving. The flat is now used as an office rather than as residential.'* (2022)

*'During the 17 years I lived on that street it went from a pleasant place to live to a total nightmare. In the end I simply had no choice to move out this year.'* (2022)

For those that remain, people living in social housing and people unable to sell or lease their flats have to put up with the increasing environmental noise at night as it is neither a simple nor affordable option for them simply to 'just move'. There is evidence that it impacts the quality of life, health and mental health, sometimes seriously. The noise also has an impact on families with children.

*Mr [ ] said that as a family they are destroyed. His [five-year-old son] is ill but cannot be tested for ADHD because the symptoms are the same as symptoms of disrupted sleep. His son is severely ill and has been excluded from school. Mr [ ] said no one had the resources to deal with the noise, ... October 2023.*

These concerns are well documented in the Cumulative Impact Assessment 2023, it states:-

*The output area with the most noise complaints (Output Area 1 with the most Licensed Premises covers the south end of Dean Street, Frith Street and Greek Street. Along Old*



Compton Street) has as a noticeably different proportion of premises licence types than the borough average output area:

- **More Nightclubs:** three times as many, 8 or 8.5% vs. 2.7%
- **More Restaurants:** 40 or 42.6% vs. 39.3%
- **More Cafés:** 9 or 9.6% vs. 6.4%
- **Fewer Shops, stores or kiosks:** 5 or 5.3% vs. 12.9% (page 34)

Therefore, it can be concluded that the number of licensed premises is a significant factor in the generation of Noise Complaints. (Page 38)

In addition, our own sleep survey in 2022 showed:-

*70% of the Soho community who responded agreed with the statement. 'Noise nuisance and sleep deprivation is adversely impacting my health and the health of the people I live with.'*

*Over 20% said their sleep was disturbed 7 nights a week.'*

Cumulative Impact - Crime and Disorder The Cumulative Impact Assessment 2023 also confirms crime levels in Westminster have reached pre-COVID levels and since the last Cumulative Impact Assessment in 2020 crimes have concentrated even further in the West End, it states:-

*'West End Zone 1 is the epicentre for issues associated with cumulative impact within the borough.'*

It comes as no surprise that crime in Soho is significant and associated with the night time economy - the statistics from the police and council highlights the magnitude of the problem. The council's own 2023 Cumulative Impact Assessment provides the evidence.

- Violence is also concentrated in the West End areas, with 47% (4,879) of all violence in West End Ward and St James's ward. Approximately 59% (6,028) took place during the night time, most concentrated in the period just prior to and after midnight. This places Westminster in contrast with other boroughs, as our violence is not in highly deprived areas but locations with an active night-time economy
- 66% of all crime in Westminster takes place in the West End and St James's • 65% of sexual offences in Westminster are in the West End and St James's
- It confirms the majority of crime takes place on Friday / Saturday and Saturday/Sunday between 6pm - 6am and importantly overnight crime is identified as being particularly prevalent in Old Compton Street, Greek Street and Frith Street, Dean Street sits within this area.
- Just under 66% (50,462) of all crime in Westminster and 74% (43,715) of 'public realm crime' crime occurs in just two wards: West End Ward and St James's Ward
- Approximately a third 30% (8,329) of all crime (with an identifiable location) during the night time economy was identified as involving a location related to licensing and the night time economy
- There is a concentration of offending in the West End where there are approximately 1,236 unique license premises. The key time for crime is occurring at locations of interest to licensing and the night time economy are predominantly overnight Friday/Saturday and Saturday/Sunday

In addition the Met's analysis of crime in the West End for January 2024 presented at the Soho Neighbourhood Ward Panel meeting (19 February 2024) revealed in the West End and St James's ward (but primarily Soho and Leicester Square based on the heat maps):-

Violence against women and girls in January 2024 alone, **44** crimes in total.

Sexual assault on a female : 9. Rape of a woman over 16 : 2. GBH serious wounding : 1. GBH with intent : 1. Exposure : 2. Actual bodily harm : 8. Assault on a female : 1. Attempted rape : 1. Common assault : 19.

Violence against a person (Assault with injury, Common assault, Harassment, Murder (homicide), Offensive weapon, Other violence, Wounding /GBH **in January 2024 alone 199 offences.**

**Appendix 1 : Current Licence 23/04998/LIPV**

Sale of Alcohol: Mon - Sat: 10:00 - 01:00. Sun: 12:00 - 00:30

LNR: Mon - Sat: 23:00 - 01.30. Sun: 23:00 - 01:00

Live music/Dance/Anything Similar: Mon - Sat: 09:00 - 01:00. Sun: 09:00 - 23:00

Recorded Music: Mon - Sun : 09:00 - 9pm

Opening Hours : Mon - Sat: 09:00 - 01.30. Sun: 09:00am - 00:00

**3. Policy & Guidance**

The following policies within the City Of Westminster Statement of Licensing Policy apply:

<p><b>Policy CIP1 applies</b></p>	<p>A. It is the Licensing Authority’s policy to refuse applications within the West End Cumulative Impact Zone for: pubs and bars, fast food premises, and music and dancing and similar entertainment, other than applications to:</p> <ol style="list-style-type: none"> <li>1. Vary the hours within Core Hours under Policy HRS1, and/or</li> <li>2. Vary the licence to reduce the overall capacity of the premises.</li> </ol> <p>C. Applications for other premises types within the West End Cumulative Impact Zones will be subject to other policies within this statement and must demonstrate that they will not add to cumulative impact.</p> <p>D. For the purposes of this policy the premises types referred to in Clause A are defined within the relevant premises use policies within this statement.</p>
<p><b>Policy HRS1 applies</b></p>	<p>A. Applications within the core hours set out below in this policy will generally be granted for the relevant premises uses, subject to not being contrary to other policies in the Statement of Licensing Policy.</p> <p>B. Applications for hours outside the core hours set out in Clause C will be considered on their merits, subject to other relevant policies, and with particular regard to the following:</p> <ol style="list-style-type: none"> <li>1. The demonstration of compliance in the requirements of policies CD1, PS1, PN1 and CH1 associated with the likelihood of the effect of the grant of a licence for later or earlier hours on crime and disorder, public safety, public nuisance and the protection of children from harm.</li> <li>2. If the application is located within a Special Consideration Zone they have demonstrated that they have taken account of the issues identified in that area and provided adequate mitigation.</li> <li>3. Whether there is residential accommodation in the proximity of the premises that would likely be adversely affected by premises being open or carrying out operations at the hours proposed.</li> <li>4. The proposed hours of the licensable activities and when customers will be permitted to remain on the premises.</li> <li>5. The proposed hours when any music, including incidental music, will be played.</li> <li>6. The hours when customers will be allowed to take food or drink</li> </ol>

	<p>outside the premises or be within open areas which form part of the premises.</p> <p>7. The existing hours of licensable activities and the past operation of the premises (if any) and hours of licensable premises in the vicinity.</p> <p>8. Whether customers and staff have adequate access to public transport when arriving at and leaving the premises, especially at night.</p> <p>9. The capacity of the premises.</p> <p>10. The type of use, recognising that some venues are more likely to impact the licensing objectives than others; for example, pubs and bars are higher risk than theatres, cinemas and other cultural and sporting venues due to the nature of the operation.</p> <p>11. The Licensing Authority will take into account the active measures proposed for a 'winding down' period including arrangements for people to be collected from the premises to travel home safely.</p> <p>12. Conditions on hours may be attached that require that the supply of alcohol for consumption on the premises ceases a suitable period of time before customers are required to leave the premises.</p> <p>13. The council, acting as the Licensing Authority, may reduce hours if, after review, it is necessary to impose conditions specifying shorter hours in order to promote the licensing objectives.</p> <p>14. Specific days for non-standard hours should be identified and justified as part of the application to allow responsible authorities and interested parties to evaluate the impact that these licensable activities may have, and to plan accordingly. The consideration of applications for later hours for Bank Holiday Mondays will take into account that later hours are generally granted for preceding Sundays and that the next day is a working day. Non-specific days are expected to be covered by Temporary Event Notices or variation applications.</p> <p><b>9. Sexual Entertainment Venues and Sex Cinemas</b></p> <p>Monday to Thursday: 9am to 11.30pm.  Friday and Saturday: 9am to Midnight.  Sunday: 9am to 10.30pm.  Sundays immediately prior to a bank holiday: 9am to Midnight.</p> <p>D. Core hours are when customers are permitted to be on the premises and therefore the maximum opening hours permitted will be to the same start and terminal hours for each of the days where licensable activity is permitted.</p> <p>E. For the purposes of this policy, 'premises uses' are defined within the relevant premises use policies within this statement.</p> <p>Note: The core hours are for all licensable activities but if an application includes late night refreshment then the starting time for that licensable activity will be 11pm.</p>
<p><b>Policy SCEV1 applies</b></p>	<p>A. It is the Licensing Authority's policy to only grant applications for Sexual Entertainment Venues and Sex Cinemas in exceptional circumstances and subject to:</p> <ol style="list-style-type: none"> <li>1. The application meeting the requirements of policies CD1, PS1, PN1 and CH1.</li> <li>2. The premises are not located in the proximity of: <ul style="list-style-type: none"> <li>• Residential accommodation.</li> <li>• Schools.</li> <li>• Places of worship.</li> </ul> </li> </ol>

	<ul style="list-style-type: none"> <li>• Community facilities or public buildings.</li> <li>3. The hours for licensable activities being within the council's Core Hours Policy HRS1.</li> <li>4. The sale by retail of alcohol, regulated entertainment and/or late-night refreshment must be an ancillary function to the primary purpose of the venue as providing nudity, striptease or sex related entertainment.</li> <li>5. The operation of any delivery services for alcohol and/or late night refreshment meeting the council's Ancillary Delivery of Alcohol and/or Late-Night Refreshment Policy DEL1.</li> <li>6. The applicant has taken account of the Special Consideration Zone Policy SCZ1 if the premises are located within a designated zone.</li> <li>7. The application and operation of the venue meeting the definition of a sexual entertainment venue or as a sex cinema as per Clause B.</li> </ul> <p>B. For the purpose of this policy a sexual entertainment venue and sex cinemas are defined as:</p> <ul style="list-style-type: none"> <li>1. Sexual Entertainment Venue: a venue that meets the definition of a Sexual Entertainment Venue as defined under paragraph 2A of Schedule 3 Local Government (Miscellaneous Provisions) Act 1982.</li> <li>2. Sex Cinema: a venue that meets the definition of Sex Cinema as defined under paragraph 3 of Schedule 3 Local Government (Miscellaneous Provisions) Act 1982.</li> </ul> <p>C. Venues that are operating under their entitlement to provide relevant entertainment (nudity, striptease, etc) on up to 11 occasions, not lasting any more than 24 hours and the occasion has not begun within a period of one month beginning with the end of any previous occasion under paragraph 2A(3)(b) of schedule 3 of the Local Government Miscellaneous Provisions Act 1982 shall not be subject to this policy and will be considered under other relevant policies within this statement as appropriate.</p>
--	---

#### 4. Equality Implications

The Council in its capacity as Licensing Authority has a duty to have regard to its public sector equality duty under section 149 of the Equality Act 2010. In summary, section 149 provides that a Public Authority must, in the exercise of its functions, have due regard to the need to:

- (a) eliminate discrimination harassment, victimisation and any other conduct that is prohibited by or under this Act;
- (b) advance equality of opportunity between persons who share a relevant protected characteristic and persons who do not share it; and
- (c) foster good relations between persons who share a relevant protected characteristics and persons who do not share it.

Section 149 (7) of the Equality Act 2010 defines the relevant protected characteristics as age, disability, gender reassignment, marriage and civil partnership, pregnancy and maternity, race, religion or belief, sex, and sexual orientation.

## 5. Appendices

<b>Appendix 1</b>	Premises plans
<b>Appendix 2</b>	Applicant supporting documents
<b>Appendix 3</b>	Current Premises Licence 24/01363/LIPDPS
<b>Appendix 4</b>	Premises history
<b>Appendix 5</b>	Proposed conditions
<b>Appendix 6</b>	Residential map and list of premises in the vicinity

<b>Report author:</b>	Roxsana Haq
<b>Contact:</b>	Telephone: 020 7641 6500 Email: rhaq@westminster.gov.uk

**If you have any queries about this report or wish to inspect one of the background papers please contact the report author.**

### **Background Documents – Local Government (Access to Information) Act 1972**

<b>1</b>	Licensing Act 2003	N/A
<b>2</b>	City of Westminster Statement of Licensing Policy	01 October 2021
<b>3</b>	Amended Guidance issued under section 182 of the Licensing Act 2003	December 2023
<b>4</b>	Cumulative Impact Assessment	04 December 2023
<b>5</b>	Licensing Authority	21 March 2024
<b>6</b>	Environmental Health Service	27 March 2024
<b>7</b>	Metropolitan Police Service	28 March 2024
<b>8</b>	Representation 1	28 March 2024

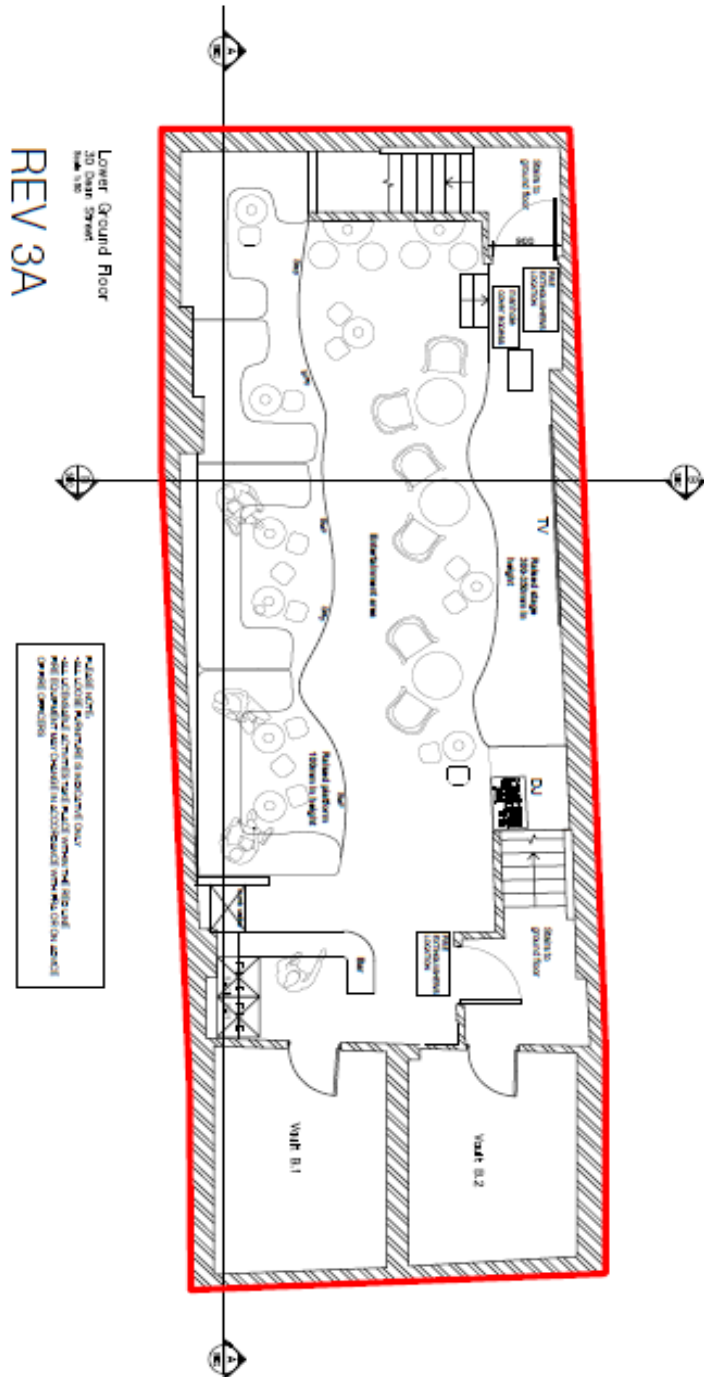

Ground Floor  
20 West Street  
REV 3A

PLEASE NOTE:  
ALL WORKS PROPOSED IN REDLINE SHALL  
BE CONSIDERED APPROVED FOR THE LIFE  
OF THE BUILDING UNLESS OTHERWISE  
NOTED OTHERWISE FROM THE DRAWINGS

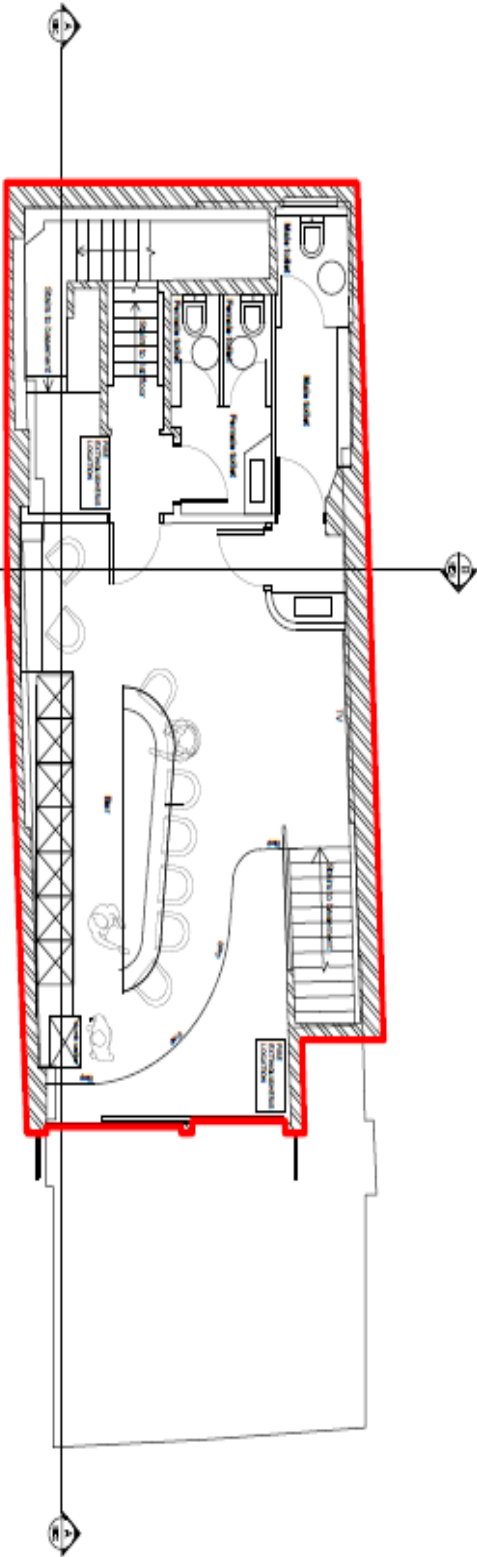

First Floor  
 20 Owen Street  
 REV 3A

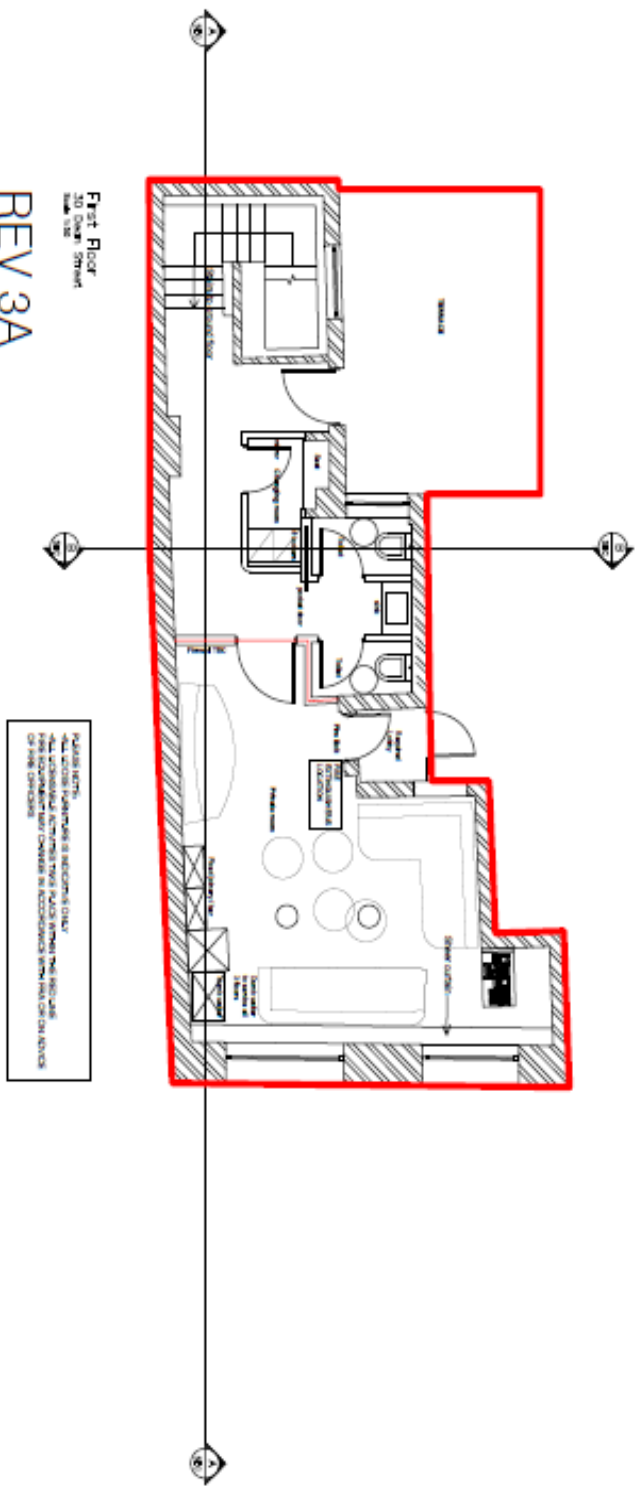



**Applicant Supporting Documents**

**Appendix 2**



Schedule 12  
Part A

WARD: West End  
UPRN: 01003353194

**City of Westminster**

64 Victoria Street, London, SW1E 6QP

Premises licence

Regulation 33, 34

Premises licence number:

**24/01363/LIPDPS**

Original Reference:

05/02203/LIPC

**Part 1 – Premises details**

**Postal address of premises:**

Sunset Strip  
Basement To First Floor  
30 Dean Street  
London  
W1D 3SA

**Telephone Number: 020 7437 7229**

**Where the licence is time limited, the dates: Not applicable**

**Licensable activities authorised by the licence:**

Performance of Dance  
Provision of facilities for Dancing  
Provision of facilities for making Music  
Performance of Live Music  
Playing of Recorded Music  
Provision of facilities for entertainment of a similar description to making music or dancing  
Anything of a similar description to Live Music, Recorded Music or Performance of Dance  
Late Night Refreshment  
Private Entertainment consisting of dancing, music or other entertainment of a like kind for consideration and with a view to profit  
Sale by Retail of Alcohol

**The times the licence authorises the carrying out of licensable activities:**

<b>Performance of Dance</b>	
Monday to Saturday:	09:00 to 01:00
Sunday:	09:00 to 23:00
<b>Provision of facilities for Dancing</b>	
Monday to Saturday:	09:00 to 01:00
Sunday:	09:00 to 23:00
<b>Provision of facilities for making Music</b>	
Monday to Saturday:	09:00 to 01:00
Sunday:	09:00 to 23:00
<b>Performance of Live Music</b>	
Monday to Saturday:	09:00 to 01:00
Sunday:	09:00 to 23:00
<b>Playing of Recorded Music</b>	
Monday to Sunday:	09:00 to 09:00
<b>Provision of facilities for entertainment of a similar description to making music or dancing</b>	
Monday to Saturday:	09:00 to 01:00
Sunday:	09:00 to 23:00

Anything of a similar description to Live Music, Recorded Music or Performance of Dance

Monday to Saturday: 09:00 to 01:00  
Sunday: 09:00 to 23:00

Late Night Refreshment

Monday to Saturday: 23:00 to 01:30  
Sunday: 23:00 to 01:00

Private Entertainment consisting of dancing, music or other entertainment of a like kind for consideration and with a view to profit Unrestricted

Sale by Retail of Alcohol

Monday to Saturday: 10:00 to 01:00  
Saturday: 10:00 to 00:30  
Sunday: 12:00 to 00:30

*For times authorised for Christmas, New Year and Good Friday see conditions at Annex 1*

The opening hours of the premises:

Monday to Saturday: 09:00 to 01:30  
Sunday: 09:00 to 00:00

Where the licence authorises supplies of alcohol, whether these are on and/or off supplies:

Alcohol is supplied for consumption both on and off the Premises.

Part 2

Name, (registered) address, telephone number and email (where relevant) of holder of premises licence:

Sohomead Limited  
30 Dean Street  
London  
W1D 3RZ

Registered number of holder, for example company number, charity number (where applicable)

14694501

Name, address and telephone number of designated premises supervisor where the premises licence authorises the supply of alcohol:

Name: Alastair Charles Massie

*Please note: It is the policy of the Licensing Authority not to display the address details of a designated premises supervisor.*

Personal licence number and issuing authority of personal licence held by designated premises supervisor where the premises licence authorises for the supply of alcohol:

Licence Number: MBD1000113  
Licensing Authority: Central Bedfordshire Council

Date: 22 March 2024

This licence has been authorised by Miss Roxsana Haq on behalf of the Executive Director - Environment, Climate & Public Protection (ECPP).

#### Annex 1 – Mandatory conditions

1. No supply of alcohol may be made at a time when there is no designated premises supervisor in respect of this licence.
2. No supply of alcohol may be made at a time when the designated premises supervisor does not hold a personal licence or the personal licence is suspended.
3. Every supply of alcohol under this licence must be made or authorised by a person who holds a personal licence.
4. All persons guarding premises against unauthorised access or occupation or against outbreaks of disorder or against damage (door supervisors) must be licensed by the Security Industry Authority.
5.
  - (1) The responsible person shall take all reasonable steps to ensure that staff on relevant premises do not carry out, arrange or participate in any irresponsible promotions in relation to the premises.
  - (2) In this paragraph, an irresponsible promotion means any one or more of the following activities, or substantially similar activities, carried on for the purpose of encouraging the sale or supply of alcohol for consumption on the premises in a manner which carries a significant risk of leading or contributing to crime and disorder, prejudice to public safety, public nuisance, or harm to children.
    - (a) games or other activities which require or encourage, or are designed to require or encourage, individuals to
      - (i) drink a quantity of alcohol within a time limit (other than to drink alcohol sold or supplied on the premises before the cessation of the period in which the responsible person is authorised to sell or supply alcohol), or
      - (ii) drink as much alcohol as possible (whether within a time limit or otherwise);
    - (b) provision of unlimited or unspecified quantities of alcohol free or for a fixed or discounted fee to the public or to a group defined by a particular characteristic (other than any promotion or discount available to an individual in respect of alcohol for consumption at a table meal, as defined in section 159 of the Act);
    - (c) provision of free or discounted alcohol or any other thing as a prize to encourage or reward the purchase and consumption of alcohol over a period of 24 hours or less;
    - (d) provision of free or discounted alcohol in relation to the viewing on the premises of a sporting event, where that provision is dependent on
      - (i) the outcome of a race, competition or other event or process, or
      - (ii) the likelihood of anything occurring or not occurring;
    - (e) selling or supplying alcohol in association with promotional posters or flyers on, or in the vicinity of, the premises which can reasonably be considered to condone, encourage or glamorise anti-social behaviour or to refer to the effects of drunkenness in any favourable manner.
6. The responsible person shall ensure that no alcohol is dispensed directly by one person into the mouth of another (other than where that other person is unable to drink without assistance by reason of a disability).
7. The responsible person shall ensure that free tap water is provided on request to customers where it is reasonably available.

8. (1) The premises licence holder or club premises certificate holder shall ensure that an age verification policy applies to the premises in relation to the sale or supply of alcohol.
- (2) The policy must require individuals who appear to the responsible person to be under 18 years of age (or such older age as may be specified in the policy) to produce on request, before being served alcohol, identification bearing their photograph, date of birth and a holographic mark.
9. The responsible person shall ensure that:
  - (a) where any of the following alcoholic drinks is sold or supplied for consumption on the premises (other than alcoholic drinks sold or supplied having been made up in advance ready for sale or supply in a securely closed container) it is available to customers in the following measures
    - (i) beer or cider: ½ pint;
    - (ii) gin, rum, vodka or whisky: 25 ml or 35 ml; and
    - (iii) still wine in a glass: 125 ml; and
  - (b) customers are made aware of the availability of these measures

A responsible person in relation to a licensed premises means the holder of the premise licence in respect of the premises, the designated premises supervisor (if any) or any individual aged 18 or over who is authorised by either the licence holder or designated premises supervisor. For premises with a club premises certificate, any member or officer of the club present on the premises in a capacity that which enables him to prevent the supply of alcohol.

**Conditions reproducing the effect of conditions subject to which the relevant existing licences have effect.**

**Conditions relating to Regulated Entertainment:**

10. This licence is subject to all the former Rules of Management for Places of Public Entertainment licensed by Westminster City Council, in force from 4 September 1998 and incorporating amendments agreed by the Council on 25 October 1999, 30 June 2000, 16 January 2001 and 1 October 2001.
11. On New Year's Eve the premises can remain open for the purpose of providing regulated entertainment from the time when the provision of regulated entertainment must otherwise cease on New Year's Eve to the time when regulated entertainment can commence on New Year's Day (or until midnight on New Year's Eve where no regulated entertainment takes place on New Year's Day).
12. Notwithstanding the provisions of Rule Management No.6 the premises may remain open for the purposes of this licence from 11pm on each of the days Monday to Saturday to 1am on the day following.
13. Patrons shall not be permitted to queue outside the premises.
14. Notices shall be prominently displayed at the exits reminding patrons that the premises are within a residential area. The notices shall also request patrons to leave in a quiet and orderly manner.
15. Deliveries to the premises shall not take place before 8am.
16. No person under 18 years of age shall take part in a striptease performance or shall otherwise be employed or allowed in the premises whilst the premises are in use under this licence.

17. Striptease will only be provided by the performers and the audience will not be permitted to be on the stage or participate in any other way.

**Conditions for Sale of Alcohol**

18. Persons who have paid the fee allowing them to visit the premises as many times in one day as they wish may only be allowed re-entry to the premises up to 11pm. Thereafter, the minimum entrance charges at Condition 15 will apply with no re-entry.
19. There shall be no payment made by or on behalf of the licensees to any person for bringing customers to the premises.
20. No gaming otherwise than by machines authorised under part III, Gaming Act, 1968.
21. Striptease performances will only be provided by the dancers and the audience will not be permitted to participate in any way.
22. No persons under the age of 18 years shall be allowed to enter or remain on the licensed premises, and a clear notice shall be displayed, in the following terms, at the entrance to the premises in a prominent position so that it can be easily read by persons entering: NO PERSON UNDER 18 YEARS WILL BE ADMITTED.
23. The sound level at the premises to be maintained at a level so as to prevent noise escape to the exterior.
24. Customers shall not be permitted to form a queue outside the premises and thus obstruct the pavement.
25. Silence notices to be placed by the exits warning patrons that the premises are in proximity of residential premises and requesting them to make an orderly exit.

**Conditions which reproduce the effect of any restriction imposed on the use of the premises by specified enactments**

26. (i) Alcohol shall not be sold, supplied, consumed in or taken from the premises except during permitted hours.

In this condition, permitted hours means:

- (a) On weekdays, other than Christmas Day, Good Friday or New Year's Eve, 10.00 to 23.00.
- (b) On Sundays, other than Christmas Day or New Year's Eve, 12.00 noon to 22.30.
- (c) On Good Friday, 12.00 to 22.30.
- (d) On Christmas Day, 12.00 to 15.00 and 19.00 to 22.30.
- (e) On New Year's Eve, except on a Sunday, 10.00 to 23.00.
- (f) On New Year's Eve on a Sunday, 12.00 to 22.30.
- (g) On New Year's Eve from the end of permitted hours on New Year's Eve to the start of permitted hours on the following day (or, if there are no permitted hours on the following day, 00.00 midnight on 31st December).
- ii. Alcohol may be sold or supplied for one hour following the hours set out above (other than Christmas Day and New Year's Eve), and on Christmas Day, between 15.00 and 19.00, to persons taking table meals in the premises in a part of the premises usually set apart for the service of such persons and for consumption by such a person in that part of the premises as an ancillary to his meal. For other purposes or in other parts of the premises the hours set out above shall continue to apply.
- iii. (a) Alcohol may be sold or supplied until 01.00 in the morning following weekdays (other than Good Friday and Christmas Day), 00.30 a.m. in the morning following Sundays (other than Christmas Day) and 00.30 in the morning following Good Friday to persons taking table



meals in the premises in a part of the premises usually set apart for the service of such persons and for consumption by that person in that part of the premises as an ancillary to his meal.

- (b) That part of the premises must also be used for the provision of entertainment by persons present and performing to which the sale or supply of alcohol is also ancillary.
- (c) The alcohol must be sold or supplied at a time before (i) the provision of entertainment by persons present and performing or (ii) the provision of substantial refreshment, has ended. For other purposes or in other parts of the premises the hours set out above shall continue to apply.
- (d) This condition does not authorise any sale or supply to any person admitted to the premises either after midnight (23.00 on Sunday) or less than half an hour before the entertainment is due to end, except in accordance with condition number 28(ii) above.

**NOTE - The above restrictions do not prohibit:**

- (a) during the first thirty minutes after the above hours the consumption of the alcohol on the premises;
- (b) during the first twenty minutes after the above hours, the taking of the alcohol from the premises unless the alcohol is supplied or taken in an open vessel;
- (c) during the first thirty minutes after the above hours the consumption of the alcohol on the premises by persons taking table meals there if the alcohol was supplied for consumption as ancillary to the meals;
- (d) the sale or supply of alcohol to or the consumption of alcohol by any person residing in the licensed premises;
- (e) the ordering of alcohol to be consumed off the premises, or the despatch by the vendor of the alcohol so ordered;
- (f) the sale of alcohol to a trader or registered club for the purposes of the trade or club;
- (g) the sale or supply of alcohol to any canteen or mess, being a canteen in which the sale or supply of alcohol is carried out under the authority of the Secretary of State or an authorised mess of members of Her Majesty's naval, military or air forces;
- (h) the taking of alcohol from the premises by a person residing there;
- (i) the supply of alcohol for consumption on the premises to any private friends of a person residing there who are bona fide entertained by him at his own expense, or the consumption of alcohol by persons so supplied;
- (j) the supply of alcohol for consumption on the premises to persons employed there for the purposes of the business carried on by the holder of the licence, or the consumption of liquor so supplied, if the liquor is supplied at the expense of their employer or of the person carrying on or in charge of the business on the premises.

In this condition, any reference to a person residing in the premises shall be construed as including a person not residing there but carrying on or in charge of the business on the premises.

27. No person under fourteen shall be in the bar of the licensed premises during the permitted hours unless one of the following applies:

- (a) He is the child of the holder of the premises licence.
- (b) He resides in the premises, but is not employed there.
- (c) He is in the bar solely for the purpose of passing to or from some part of the premises which is not a bar and to or from which there is no other convenient means of access or egress.
- (d) The bar is in railway refreshment rooms or other premises constructed, fitted and intended to be used bona fide for any purpose to which the holding of the licence is ancillary.

In this condition "bar" includes any place exclusively or mainly used for the consumption of intoxicating liquor. But an area is not a bar when it is usual for it to be,

and it is, set apart for the service of table meals and alcohol is only sold or supplied to persons as an ancillary to their table meals.

28. If any entertainment is provided for children or if an entertainment is provided at which the majority of persons attending are children, then, if the number of children attending the entertainment exceeds 100, it shall be the duty of the holder of the premises licence:
  - (a) to station and keep stationed wherever necessary a sufficient number of adult attendants, properly instructed as to their duties, to prevent more children or other persons being admitted to the building, or to any part thereof, than the building or part can properly accommodate,
  - (b) to control the movement of the children and other persons admitted while entering and leaving the building or any part thereof, and
  - (c) to take all other reasonable precautions for the safety of the children.
29. The terminal hour for late night refreshment on New Year's Eve is extended to 05:00 on New Year's Day



**Annex 2 – Conditions consistent with the operating Schedule**

None

### Annex 3 – Conditions attached after a hearing by the licensing authority

30. No noise shall emanate from the premises nor vibration be transmitted through the structure of the premises which gives rise to nuisance.
31. The maximum number of persons, including staff, to be present in the licensed premises shall not exceed the number specified from time to time by the proper officer of the London Fire and Civil Defence Authority. Maximum number of persons permitted (including staff) - 65.
32. Two SIA licensed doormen shall be on duty at the premises at all times and shall routinely monitor the premises.

33\*. An SIA trained licensed doorman shall be predominately based in the basement area during any stage performances.

34\*. Whilst the premises are in use under this licence Rule Management No.4 is waived in part so as to only permit the performance of striptease on the raised stage or designated dance area in the basement.

35\*. At least one "Personal Licence Holder" shall be present during the whole time intoxicating liquor is supplied, sold or consumed.

36\*. Striptease and nudity shall only be allowed in the basement floor, on a raised stage or in the private designated dance area as indicated on the Premises Plan. The stage performance provided to customers seated in theatre style seating or customers standing in the area to rear of that seating only. The private performance provided in the Designated Dance area to customers seated on fixed seating within the area.

37\*. Striptease or nudity shall only be allowed in performance presented by or in association with the licensees in the designated dance or stage areas.

If at any time hostesses are operating at the premises Conditions 38-43 shall apply:

38\*. The Code Conduct for hostesses shall be lodged with the Police Authority responsible for licensing and Westminster City Council Licensing Authority. All hostesses shall sign the Code of Conduct as agreed by the Police in their proper name acknowledging that they have read and understood, and are prepared to abide by the said Code of Conduct, and copy so signed shall be retained by the licensees and shall be readily available for inspection by the Police and/or authorised persons upon reasonable request.

39\*. A record shall be kept at the premises of the real names, addresses and "stage names" of all hostesses and this record shall be readily available to the Police and/or the Licensing Authority upon reasonable request.

40\*. A notice outlining the Code of Conduct for the customer -as agreed with the Police- shall be positioned at the entrance, reception, bar area and table menus. It shall be of an adequate size (font 16) so that it can be easily read by the customer.

41\*. All hostesses' activities shall be conducted openly and at no time shall hostesses entertain customers in areas of the premises that are screened, hidden by curtains or not in public use.

42\*. Hostesses will not accept any telephone number or any other contact information from any customer.

43\*. Customers will not be in the company of the hostess except in any area open to the public within the Club.

44\*. Customers must remain fully clothed at all times. The dancers must not remove any of the customers' clothing at any time.

45\*. There shall be no indecent conduct between the customer and dancers.

46\*. Customers will not offer any payment in return for sexual favours.

47\*. At all times customers will behave in a decent and appropriate manner. Any customers not acting in accordance with these codes of conduct will (at the management's discretion) be asked to leave the premise)

48\*. There shall be no physical contact between dancers whilst performing.

49. There shall be no physical contact between customers and the dancers except for the placing of money or tokens in a garter or into the hands of the dancer at the beginning or conclusion of the performance. Whilst the dancers are performing there shall be a minimum distance of one metre between the dancer and the seated customers. Notices to this effect shall clearly be displayed at each table and at the entrance to the premises.

50. CCTV will be installed in the whole of the licensed areas, including all dance areas, and in particular cameras to be placed to cover the entrance, the toilet entrance and the entrance to the dancers changing room. All cameras will continually record whilst the premises are open to the public. The recordings will be retained for a period of 28 days, time/date stamped, and made available to the statutory authorities upon request (all areas are to be sufficiently lit, in order that the recorded images are of reasonable quality).

51. Suitable beverages other than intoxicating liquor (including drinking water) shall be available during the whole of the permitted hours in all parts of the premises where intoxicating liquor is sold or supplied.

52\*. On any day that performers are taking part in acts of striptease (whether on stage or at table side) they shall not perform towards each other, or make any physical contact with another person.

53\*. Such striptease and topless performers shall be engaged subject to the rules the same as or similar to the Management Rules of Conduct deposited with the Licensing Authority. The striptease dancers shall be provided with copy of those rules.

#### Private Dance Area

54\*. Entertainment may be provided solely by fully nude dancers to customers seated at tables in the approved part of the premises. No audience participation shall be permitted.

55\*. The maximum number of customers accommodated in the area at any one time shall be 4 persons excluding staff, dancers, or hostesses.

#### Designated Smoking Area:

56. Consumption of alcohol is permitted outside the premises subject to being restricted to the Designated Smoking Area supervised by a licensed doorman positioned outside the premises at all material times and involves a maximum of 10 patrons at any one time

\* Conditions indicated shall not apply when a Sexual Entertainment Licence is in effect at the premises

57. No licensable activities shall take place until the premises has been assessed as satisfactory by the Environmental Health Consultation Team at which time this condition shall be removed from the Licence by the licensing authority.
58. Before the premises open to the public, the plans as deposited shall be checked by the Environmental Health Consultation Team to ensure they are an accurate reflection of the premises constructed. Where the premises layout has changed during the course of construction new plans shall be provided to the Environmental Health Consultation Team and the Licensing Authority.
59. There shall be no striptease or nudity, and all persons shall be decently attired at all times on the ground and first floors, except when the premises are operating under the authority of a Sexual Entertainment Venue licence.
60. The capacity of the first floor terrace shall be limited to a maximum of seven persons, including staff.

Annex 4 – Plans

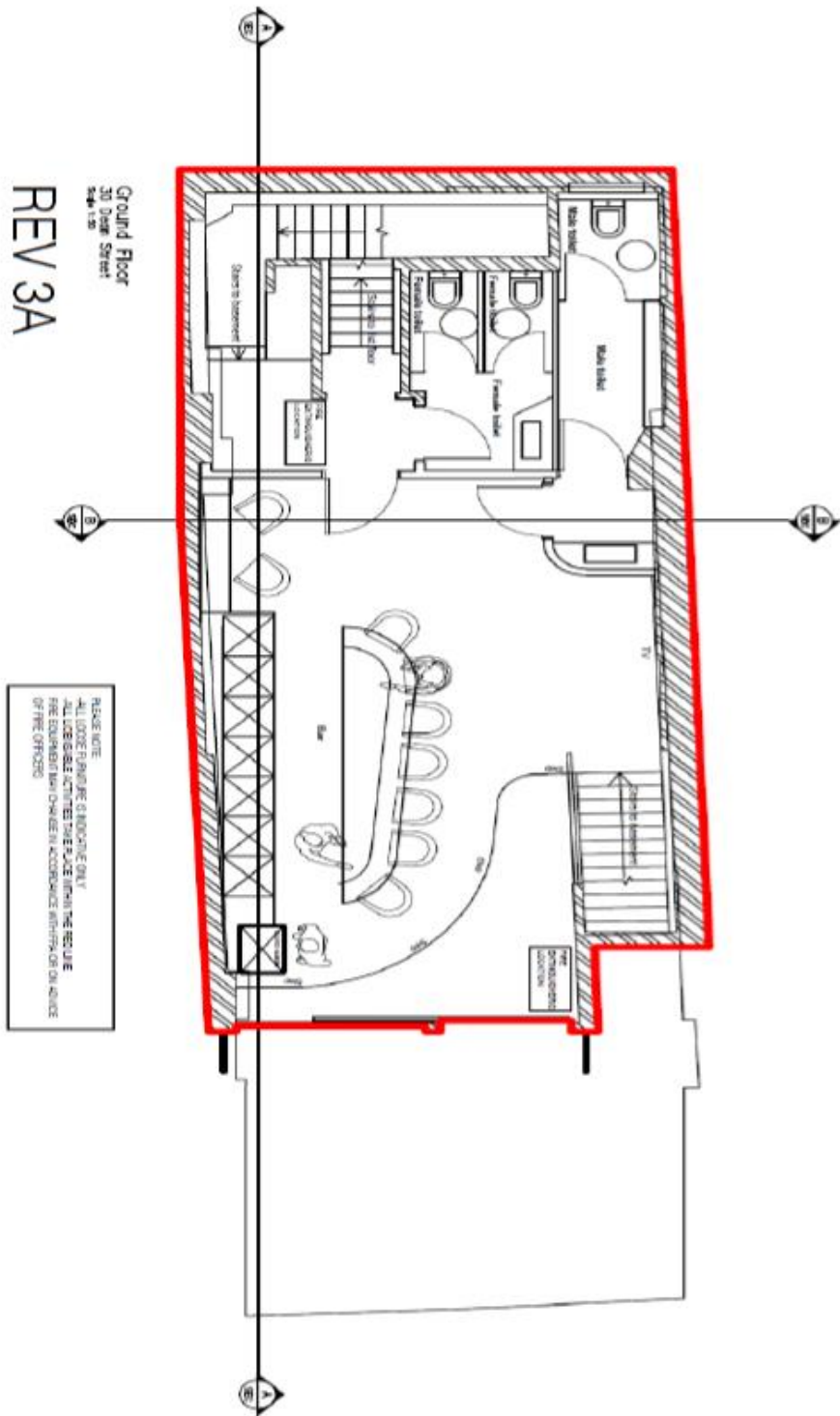



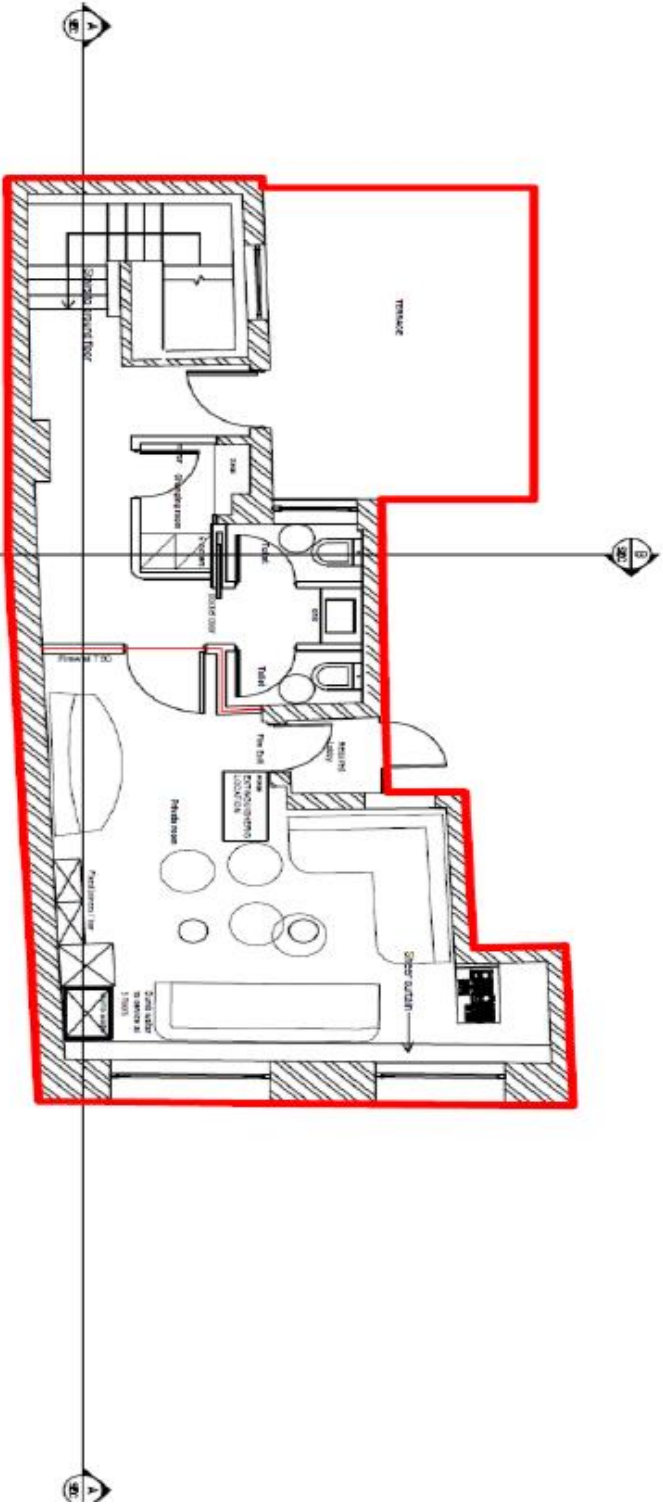

First Floor  
 20 Utah Street  
 Scale: 1/8" = 1'-0"

REV 3A

PLEASE NOTE:  
 - ALL LOOSE FURNITURE & DECORATIVE ONLY  
 - ALL LOOSE FURNITURE ACTIVITIES TAKE PLACE WITHIN THE RED LINE  
 - FIRE EQUIPMENT MAY CHANGE IN ACCORDANCE WITH FIRE DEPARTMENT  
 - OFFICERS





**City of Westminster**  
64 Victoria Street, London, SW1E 6QP

Schedule 12  
Part B

Premises licence  
summary

WARD: West End  
UPRN: 01003353194

Regulation 33, 34

Premises licence number:

24/01363/LIPDPS

**Part 1 – Premises details**

**Postal address of premises:**

Sunset Strip  
Basement To First Floor  
30 Dean Street  
London  
W1D 3SA

**Telephone Number:** 020 7437 7229020 7437 7229

**Where the licence is time limited, the dates:** Not applicable

**Licensable activities authorised by the licence:**

Performance of Dance  
Provision of facilities for Dancing  
Provision of facilities for making Music  
Performance of Live Music  
Playing of Recorded Music  
Provision of facilities for entertainment of a similar description to making music or dancing  
Anything of a similar description to Live Music, Recorded Music or Performance of Dance  
Late Night Refreshment  
Private Entertainment consisting of dancing, music or other entertainment of a like kind for consideration and with a view to profit  
Sale by Retail of Alcohol

**The times the licence authorises the carrying out of licensable activities:**

<b>Performance of Dance</b>	
Monday to Saturday:	09:00 to 01:00
Sunday:	09:00 to 23:00
<b>Provision of facilities for Dancing</b>	
Monday to Saturday:	09:00 to 01:00
Sunday:	09:00 to 23:00
<b>Provision of facilities for making Music</b>	
Monday to Saturday:	09:00 to 01:00
Sunday:	09:00 to 23:00
<b>Performance of Live Music</b>	
Monday to Saturday:	09:00 to 01:00
Sunday:	09:00 to 23:00
<b>Playing of Recorded Music</b>	
Monday to Sunday:	09:00 to 09:00
<b>Provision of facilities for entertainment of a similar description to making music or dancing</b>	
Monday to Saturday:	09:00 to 01:00
Sunday:	09:00 to 23:00



<b>Anything of a similar description to Live Music, Recorded Music or Performance of Dance</b>	
Monday to Saturday:	09:00 to 01:00
Sunday:	09:00 to 23:00
<b>Late Night Refreshment</b>	
Monday to Saturday:	23:00 to 01:30
Sunday:	23:00 to 01:00
<b>Private Entertainment consisting of dancing, music or other entertainment of a like kind for consideration and with a view to profit</b> Unrestricted	
<b>Sale by Retail of Alcohol</b>	
Monday to Saturday:	10:00 to 01:00
Saturday:	10:00 to 00:30
Sunday:	12:00 to 00:30
<i>For times authorised for Christmas, New Year and Good Friday see conditions at Annex 1</i>	

<b>The opening hours of the premises:</b>	
Monday to Saturday:	09:00 to 01:30
Sunday:	09:00 to 00:00

<b>Where the licence authorises supplies of alcohol, whether these are on and/or off supplies:</b>
Alcohol is supplied for consumption both on and off the Premises.

<b>Name and (registered) address of holder of premises licence:</b>
Sohomead Limited 30 Dean Street London W1D 3RZ

<b>Registered number of holder, for example company number, charity number (where applicable)</b>
14694501

<b>Name of designated premises supervisor where the premises licence authorises for the supply of alcohol:</b>
Name: Alastair Charles Massie

<b>State whether access to the premises by children is restricted or prohibited:</b>
Restricted

**Date:** 22 March 2024



**Signed:**

**This licence has been authorised by Miss Roxsana Haq on behalf of the Executive Director - Environment, Climate & Public Protection (ECPP).**

**Premises History****Appendix 4**

<b>Application</b>	<b>Details of Application</b>	<b>Date Determined</b>	<b>Decision</b>
05/02203/LIPC	Conversion	10.05.2005	Granted under delegated authority
06/05073/WCCMAP	Master licence	19.10.2006	Granted under delegated authority
06/07620/LIPV	Variation – Extend hours to 02:00, variation of plans and amendment of conditions	19.10.2006	Granted by Licensing Sub Committee
08/05453/LIPV	Variation - Amendment of conditions	08.07.2008	Granted by Licensing Sub Committee
09/07575/LIPV	Variation - Amendment of conditions	11.03.2010	Refused by Licensing Sub Committee  (Granted on Appeal to the Magistrates Court 12.11.2010)
09/09464/LIPVM	Minor variation – Vary layout to include two private dance booths.	15.12.2009	Granted under delegated authority
18/09098/LIPDPS	Vary DPS	06.09.2018	Granted under delegated authority
23/01570/LIPT	Transfer - Anthony Curran and Declan Forde to Sohomead Limited	29.03.2023	Granted under delegated authority
23/03729/LIPVM	Minor variation – Amendment of plans	30.06.2023	Refused under delegated authority
23/04998/LIPV	Variation – Changes to the Layout and conditions	23.11.2023	Granted by Licensing Sub-Committee
24/01363/LIPDPS	Vary DPS	22.03.2024	Granted under delegated authority

**CONDITIONS CONSISTENT WITH THE OPERATING SCHEDULE AND CONDITIONS PROPOSED BY A PARTY TO THE HEARING**

When determining an application for a new premises licence under the provisions of the Licensing Act 2003, the licensing authority must, unless it decides to reject the application, grant the licence subject to the conditions which are indicated as mandatory in this schedule.

At a hearing the licensing authority may, in addition, and having regard to any representations received, grant the licence subject to such conditions which are consistent with the operating schedule submitted by the applicant as part of their application, or alter or omit these conditions, or add any new condition to such extent as the licensing authority considers necessary for the promotion of the licensing objectives.

This schedule lists those conditions which are consistent with the operating schedule, or proposed as necessary for the promotion of the licensing objectives by a responsible authority or an interested party as indicated. These conditions have not been submitted by the licensing service but reflect the positions of the applicant, responsible authority or interested party and have not necessarily been agreed

**Mandatory Conditions**

1. No supply of alcohol may be made at a time when there is no designated premises supervisor in respect of this licence.
2. No supply of alcohol may be made at a time when the designated premises supervisor does not hold a personal licence or the personal licence is suspended.
3. Every supply of alcohol under this licence must be made or authorised by a person who holds a personal licence.
4. All persons guarding premises against unauthorised access or occupation or against outbreaks of disorder or against damage (door supervisors) must be licensed by the Security Industry Authority.
5. (1) The responsible person shall take all reasonable steps to ensure that staff on relevant premises do not carry out, arrange or participate in any irresponsible promotions in relation to the premises.  
(2) In this paragraph, an irresponsible promotion means any one or more of the following activities, or substantially similar activities, carried on for the purpose of encouraging the sale or supply of alcohol for consumption on the premises in a manner which carries a significant risk of leading or contributing to crime and disorder, prejudice to public safety, public nuisance, or harm to children.
  - (a) games or other activities which require or encourage, or are designed to require or encourage, individuals to
    - (i) drink a quantity of alcohol within a time limit (other than to drink alcohol sold or supplied on the premises before the cessation of the period in which the responsible person is authorised to sell or supply alcohol), or
    - (ii) drink as much alcohol as possible (whether within a time limit or otherwise);
  - (b) provision of unlimited or unspecified quantities of alcohol free or for a fixed or

discounted fee to the public or to a group defined by a particular characteristic (other than any promotion or discount available to an individual in respect of alcohol for consumption at a table meal, as defined in section 159 of the Act);

- (c) provision of free or discounted alcohol or any other thing as a prize to encourage or reward the purchase and consumption of alcohol over a period of 24 hours or less;
  - (d) provision of free or discounted alcohol in relation to the viewing on the premises of a sporting event, where that provision is dependent on
    - (i) the outcome of a race, competition or other event or process, or
    - (ii) the likelihood of anything occurring or not occurring;
  - (e) selling or supplying alcohol in association with promotional posters or flyers on, or in the vicinity of, the premises which can reasonably be considered to condone, encourage or glamorise anti-social behaviour or to refer to the effects of drunkenness in any favourable manner.
6. The responsible person shall ensure that no alcohol is dispensed directly by one person into the mouth of another (other than where that other person is unable to drink without assistance by reason of a disability).
7. The responsible person shall ensure that free tap water is provided on request to customers where it is reasonably available.
8. (1) The premises licence holder or club premises certificate holder shall ensure that an age verification policy applies to the premises in relation to the sale or supply of alcohol.
- (2) The policy must require individuals who appear to the responsible person to be under 18 years of age (or such older age as may be specified in the policy) to produce on request, before being served alcohol, identification bearing their photograph, date of birth and a holographic mark.
9. The responsible person shall ensure that:
- (a) where any of the following alcoholic drinks is sold or supplied for consumption on the premises (other than alcoholic drinks sold or supplied having been made up in advance ready for sale or supply in a securely closed container) it is available to customers in the following measures
    - (i) beer or cider: ½ pint;
    - (ii) gin, rum, vodka or whisky: 25 ml or 35 ml; and
    - (iii) still wine in a glass: 125 ml; and
  - (b) customers are made aware of the availability of these measures

A responsible person in relation to a licensed premises means the holder of the premise licence in respect of the premises, the designated premises supervisor (if any) or any individual aged 18 or over who is authorised by either the licence holder or designated premises supervisor. For premises with a club premises certificate, any member or officer of the club present on the premises in a capacity that which enables him to prevent the supply of alcohol.

**Conditions reproducing the effect of conditions subject to which the relevant existing licences have effect.**

**Conditions relating to Regulated Entertainment:**

10. This licence is subject to all the former Rules of Management for Places of Public Entertainment licensed by Westminster City Council, in force from 4 September 1998 and incorporating amendments agreed by the Council on 25 October 1999, 30 June 2000, 16 January 2001 and 1 October 2001.
11. On New Year's Eve the premises can remain open for the purpose of providing regulated entertainment from the time when the provision of regulated entertainment must otherwise cease on New Year's Eve to the time when regulated entertainment can commence on New Year's Day (or until midnight on New Year's Eve where no regulated entertainment takes place on New Year's Day).
12. Notwithstanding the provisions of Rule Management No.6 the premises may remain open for the purposes of this licence from 11pm on each of the days Monday to Saturday to 1am on the day following.
13. Patrons shall not be permitted to queue outside the premises.
14. Notices shall be prominently displayed at the exits reminding patrons that the premises are within a residential area. The notices shall also request patrons to leave in a quiet and orderly manner.
15. Deliveries to the premises shall not take place before 8am.
16. No person under 18 years of age shall take part in a striptease performance or shall otherwise be employed or allowed in the premises whilst the premises are in use under this licence.
17. Striptease will only be provided by the performers and the audience will not be permitted to be on the stage or participate in any other way.

**Conditions for Sale of Alcohol**

18. Persons who have paid the fee allowing them to visit the premises as many times in one day as they wish may only be allowed re-entry to the premises up to 11pm. Thereafter, the minimum entrance charges at Condition 15 will apply with no re-entry.
19. There shall be no payment made by or on behalf of the licensees to any person for bringing customers to the premises.
20. No gaming otherwise than by machines authorised under part III, Gaming Act, 1968.
21. Striptease performances will only be provided by the dancers and the audience will not be permitted to participate in any way.
22. No persons under the age of 18 years shall be allowed to enter or remain on the licensed premises, and a clear notice shall be displayed, in the following terms, at the entrance to the premises in a prominent position so that it can be easily read by persons entering: NO PERSON UNDER 18 YEARS WILL BE ADMITTED.

23. The sound level at the premises to be maintained at a level so as to prevent noise escape to the exterior.
24. Customers shall not be permitted to form a queue outside the premises and thus obstruct the pavement.
25. Silence notices to be placed by the exits warning patrons that the premises are in proximity of residential premises and requesting them to make an orderly exit.

**Conditions which reproduce the effect of any restriction imposed on the use of the premises by specified enactments**

26. (i) Alcohol shall not be sold, supplied, consumed in or taken from the premises except during permitted hours.

In this condition, permitted hours means:

- (a) On weekdays, other than Christmas Day, Good Friday or New Year's Eve, 10.00 to 23.00.
  - (b) On Sundays, other than Christmas Day or New Year's Eve, 12.00 noon to 22.30.
  - (c) On Good Friday, 12.00 to 22.30.
  - (d) On Christmas Day, 12.00 to 15.00 and 19.00 to 22.30.
  - (e) On New Year's Eve, except on a Sunday, 10.00 to 23.00.
  - (f) On New Year's Eve on a Sunday, 12.00 to 22.30.
  - (g) On New Year's Eve from the end of permitted hours on New Year's Eve to the start of permitted hours on the following day (or, if there are no permitted hours on the following day, 00.00 midnight on 31st December).
- ii. Alcohol may be sold or supplied for one hour following the hours set out above (other than Christmas Day and New Year's Eve), and on Christmas Day, between 15.00 and 19.00, to persons taking table meals in the premises in a part of the premises usually set apart for the service of such persons and for consumption by such a person in that part of the premises as an ancillary to his meal. For other purposes or in other parts of the premises the hours set out above shall continue to apply.
  - iii. (a) Alcohol may be sold or supplied until 01.00 in the morning following weekdays (other than Good Friday and Christmas Day), 00.30 a.m. in the morning following Sundays (other than Christmas Day) and 00.30 in the morning following Good Friday to persons taking table meals in the premises in a part of the premises usually set apart for the service of such persons and for consumption by that person in that part of the premises as an ancillary to his meal.
    - (b) That part of the premises must also be used for the provision of entertainment by persons present and performing to which the sale or supply of alcohol is also ancillary.
    - (c) The alcohol must be sold or supplied at a time before (i) the provision of entertainment by persons present and performing or (ii) the provision of substantial refreshment, has ended. For other purposes or in other parts of the premises the hours set out above shall continue to apply.
    - (d) This condition does not authorise any sale or supply to any person admitted to the premises either after midnight (23.00 on Sunday) or less than half an hour before the entertainment is due to end, except in accordance with condition

number 28(ii) above.

NOTE - The above restrictions do not prohibit:

- (a) during the first thirty minutes after the above hours the consumption of the alcohol on the premises;
- (b) during the first twenty minutes after the above hours, the taking of the alcohol from the premises unless the alcohol is supplied or taken in an open vessel;
- (c) during the first thirty minutes after the above hours the consumption of the alcohol on the premises by persons taking table meals there if the alcohol was supplied for consumption as ancillary to the meals;
- (d) the sale or supply of alcohol to or the consumption of alcohol by any person residing in the licensed premises;
- (e) the ordering of alcohol to be consumed off the premises, or the despatch by the vendor of the alcohol so ordered;
- (f) the sale of alcohol to a trader or registered club for the purposes of the trade or club;
- (g) the sale or supply of alcohol to any canteen or mess, being a canteen in which the sale or supply of alcohol is carried out under the authority of the Secretary of State or an authorised mess of members of Her Majesty's naval, military or air forces;
- (h) the taking of alcohol from the premises by a person residing there;
- (i) the supply of alcohol for consumption on the premises to any private friends of a person residing there who are bona fide entertained by him at his own expense, or the consumption of alcohol by persons so supplied;
- (j) the supply of alcohol for consumption on the premises to persons employed there for the purposes of the business carried on by the holder of the licence, or the consumption of liquor so supplied, if the liquor is supplied at the expense of their employer or of the person carrying on or in charge of the business on the premises.

In this condition, any reference to a person residing in the premises shall be construed as including a person not residing there but carrying on or in charge of the business on the premises.

27. No person under fourteen shall be in the bar of the licensed premises during the permitted hours unless one of the following applies:
- (a) He is the child of the holder of the premises licence.
  - (b) He resides in the premises, but is not employed there.
  - (c) He is in the bar solely for the purpose of passing to or from some part of the premises which is not a bar and to or from which there is no other convenient means of access or egress.
  - (d) The bar is in railway refreshment rooms or other premises constructed, fitted and intended to be used bona fide for any purpose to which the holding of the licence is ancillary.

In this condition "bar" includes any place exclusively or mainly used for the consumption of intoxicating liquor. But an area is not a bar when it is usual for it to be, and it is, set apart for the service of table meals and alcohol is only sold or supplied to persons as an ancillary to their table meals.

28. If any entertainment is provided for children or if an entertainment is provided at which the majority of persons attending are children, then, if the number of children attending the entertainment exceeds 100, it shall be the duty of the holder of the premises licence:

- (a) to station and keep stationed wherever necessary a sufficient number of adult attendants, properly instructed as to their duties, to prevent more children or other persons being admitted to the building, or to any part thereof, than the building or part can properly accommodate,
  - (b) to control the movement of the children and other persons admitted while entering and leaving the building or any part thereof, and
  - (c) to take all other reasonable precautions for the safety of the children.
29. The terminal hour for late night refreshment on New Year's Eve is extended to 05:00 on New Year's Day

**Conditions consistent with the operating schedule**

30. No noise shall emanate from the premises nor vibration be transmitted through the structure of the premises which gives rise to nuisance.
31. The maximum number of persons, including staff, to be present in the licensed premises shall not exceed the number specified from time to time by the proper officer of the London Fire and Civil Defence Authority. Maximum number of persons permitted (including staff) - 65.
32. Two SIA licensed doormen shall be on duty at the premises at all times and shall routinely monitor the premises.

33\*. An SIA trained licensed doorman shall be predominately based in the basement area during any stage performances.

34\*. Whilst the premises are in use under this licence Rule Management No.4 is waived in part so as to only permit the performance of striptease on the raised stage or designated dance area in the basement.

35\*. At least one "Personal Licence Holder" shall be present during the whole time intoxicating liquor is supplied, sold or consumed.

36\*. Striptease and nudity shall only be allowed in the basement floor, on a raised stage or in the private designated dance area as indicated on the Premises Plan. The stage performance provided to customers seated in theatre style seating or customers standing in the area to rear of that seating only. The private performance provided in the Designated Dance area to customers seated on fixed seating within the area.

37\*. Striptease or nudity shall only be allowed in performance presented by or in association with the licensees in the designated dance or stage areas.

If at any time hostesses are operating at the premises Conditions 38-43 shall apply:

38\*. The Code Conduct for hostesses shall be lodged with the Police Authority responsible for licensing and Westminster City Council Licensing Authority. All hostesses shall sign the Code of Conduct as agreed by the Police in their proper name acknowledging that they have read and understood, and are prepared to abide by the said Code of Conduct, and copy so signed shall be retained by the licensees and shall be readily available for inspection by the Police and/or authorised persons upon reasonable request.



39\*. A record shall be kept at the premises of the real names, addresses and "stage names" of all hostesses and this record shall be readily available to the Police and/or the Licensing Authority upon reasonable request.

40\*. A notice outlining the Code of Conduct for the customer -as agreed with the Police- shall be positioned at the entrance, reception, bar area and table menus. It shall be of an adequate size (font 16) so that it can be easily read by the customer.

41\*. All hostesses' activities shall be conducted openly and at no time shall hostesses entertain customers in areas of the premises that are screened, hidden by curtains or not in public use.

42\*. Hostesses will not accept any telephone number or any other contact information from any customer.

43\*. Customers will not be in the company of the hostess except in any area open to the public within the Club.

44\*. Customers must remain fully clothed at all times. The dancers must not remove any of the customers' clothing at any time.

45\*. There shall be no indecent conduct between the customer and dancers.

46\*. Customers will not offer any payment in return for sexual favours.

47\*. At all times customers will behave in a decent and appropriate manner. Any customers not acting in accordance with these codes of conduct will (at the management's discretion) be asked to leave the premise)

48\*. There shall be no physical contact between dancers whilst performing.

49. There shall be no physical contact between customers and the dancers except for the placing of money or tokens in a garter or into the hands of the dancer at the beginning or conclusion of the performance. Whilst the dancers are performing there shall be a minimum distance of one metre between the dancer and the seated customers. Notices to this effect shall clearly be displayed at each table and at the entrance to the premises.

50. CCTV will be installed in the whole of the licensed areas, including all dance areas, and in particular cameras to be placed to cover the entrance, the toilet entrance and the entrance to the dancers changing room. All cameras will continually record whilst the premises are open to the public. The recordings will be retained for a period of 28 days, time/date stamped, and made available to the statutory authorities upon request (all areas are to be sufficiently lit, in order that the recorded images are of reasonable quality).

51. Suitable beverages other than intoxicating liquor (including drinking water) shall be available during the whole of the permitted hours in all parts of the premises where intoxicating liquor is sold or supplied.

52\*. On any day that performers are taking part in acts of striptease (whether on stage or at table side) they shall not perform towards each other, or make any physical contact with another person.

53\*. Such striptease and topless performers shall be engaged subject to the rules the same as or similar to the Management Rules of Conduct deposited with the Licensing Authority. The striptease dancers shall be provided with copy of those rules.

#### **Private Dance Area**

54\*. Entertainment may be provided solely by fully nude dancers to customers seated at tables in the approved part of the premises. No audience participation shall be permitted.

55\*. The maximum number of customers accommodated in the area at any one time shall be 4 persons excluding staff, dancers, or hostesses.

#### **Designated Smoking Area:**

56. Consumption of alcohol is permitted outside the premises subject to being restricted to the Designated Smoking Area supervised by a licensed doorman positioned outside the premises at all material times and involves a maximum of 10 patrons at any one time

\* Conditions indicated shall not apply when a Sexual Entertainment Licence is in effect at the premises

57. No licensable activities shall take place until the premises has been assessed as satisfactory by the Environmental Health Consultation Team at which time this condition shall be removed from the Licence by the licensing authority.

58. Before the premises open to the public, the plans as deposited shall be checked by the Environmental Health Consultation Team to ensure they are an accurate reflection of the premises constructed. Where the premises layout has changed during the course of construction new plans shall be provided to the Environmental Health Consultation Team and the Licensing Authority.

59. There shall be no striptease or nudity, and all persons shall be decently attired at all times on the ground and first floors, except when the premises are operating under the authority of a Sexual Entertainment Venue licence.

60. The capacity of the first floor terrace shall be limited to a maximum of seven persons, including staff.

#### **Conditions proposed by the Licensing Authority but yet to be agreed with the applicant**

61. Neither [REDACTED] shall have any involvement in:

1. the day to day running of the premises,
2. management of the premises or
3. management of the operation at the premises

#### **Conditions proposed by the Soho Society but yet to be agreed with the applicant**

62. The shadow licence will not take effect when the current licence is in operation, or lapses, is surrendered or revoked.

30 Dean Street, London



01/05/2024, 04:36:22

- Property Mailing List
- Ward Labels
- Borough Boundary - Mask
- Borough Boundary - Detailed
- Ward Boundaries

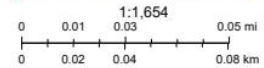

**Resident Count: 89**

Licensed premises within 75m of Basement To First Floor, 30 Dean Street, London				
Licence Number	Trading Name	Address	Premises Type	Time Period
Sunset Strip	Basement To First Floor 30 Dean Street London W1D 3SA	Night clubs and discos	Monday; 09:00 - 01:30   Tuesday; 09:00 - 01:30   Wednesday; 09:00 - 01:30   Thursday; 09:00 - 01:30   Friday; 09:00 - 01:30   Saturday; 09:00 - 01:30   Sunday; 09:00 - 00:00	Sunset Strip
The Crown & Two Chairmen	31 - 32 Dean Street London W1D 3SB	Pub or pub restaurant with lodge	Sunday; 07:00 - 22:50   Monday to Thursday; 07:00 - 23:30   Friday to Saturday; 07:00 - 00:00   Sundays before Bank Holidays; 07:00 -	The Crown & Two Chairmen

			00:00	
The Crown & Two Chairmen	31 - 32 Dean Street London W1D 3SB	Pub or pub restaurant with lodge	Sunday; 07:00 - 22:50   Monday to Thursday; 07:00 - 23:30   Friday to Saturday; 07:00 - 00:00   Sundays before Bank Holidays; 07:00 - 00:00	The Crown & Two Chairmen
Salon 64	14 Bateman Street London W1D 3AG	Hairdresser or beauty salon	Monday; 08:00 - 22:30   Tuesday; 08:00 - 22:30   Wednesday; 08:00 - 22:30   Thursday; 08:00 - 22:30   Friday; 08:00 - 22:30   Saturday; 08:00 - 22:30	Salon 64
Barrafina Quo Vadis	26 Dean Street London W1D 3LL	Restaurant	Sunday; 09:00 - 00:00   Monday to Saturday; 09:00 - 02:30	Barrafina Quo Vadis
Pix	16 Bateman Street London W1D 3AH	Restaurant	Sunday; 12:00 - 22:30   Monday to Thursday; 11:00 - 23:30   Friday to Saturday; 11:00 - 00:00   New Year's Eve; 12:00 - 00:00	Pix
Doppo	33 Dean Street London W1D 4PW	Restaurant	Sunday; 12:00 - 22:30   Monday to Thursday; 09:00 - 23:30   Friday to Saturday; 09:00 - 00:00   Sundays before Bank Holidays; 12:00 - 00:00	Doppo
Cookhouse Joe	33 Dean Street London W1D 4PW	Restaurant	Sunday; 12:00 - 22:30   Monday to Thursday; 09:00 - 23:30   Friday to Saturday; 09:00 - 00:00   Sundays	Cookhouse Joe

			before Bank Holidays; 12:00 - 00:00	
Gopal's Of Soho	Basement And Ground Floor 12 Bateman Street London W1D 4AH	Restaurant	Sunday; 12:00 - 00:00   Monday to Saturday; 10:00 - 00:30	Gopal's Of Soho
Mimis	56 - 57 Frith Street London W1D 3JG	Hotel, 3 star or under	Sunday; 07:00 - 22:30   Monday to Thursday; 07:00 - 23:30   Friday to Saturday; 07:00 - 00:00   Sundays before Bank Holidays; 12:00 - 00:00	Mimis
Dog & Duck Public House	18 Bateman Street London W1D 3AJ	Public house or pub restaurant	Sunday; 07:00 - 22:30   Sunday; 07:00 - 00:00   Monday to Thursday; 07:00 - 23:30   Monday to Saturday; 07:00 - 00:30   Friday to Saturday; 07:00 - 00:00   Sundays before Bank Holidays; 07:00 - 00:00	Dog & Duck Public House
Japes	Ground Floor Townsend House 22 - 25 Dean Street London W1D 3RY	Restaurant	Sunday; 09:00 - 00:00   Monday to Saturday; 07:00 - 01:00	Japes
Soho Dean Street	76 Dean Street London W1D 3SQ	Club or institution	Monday to Sunday; 07:00 - 01:00	Soho Dean Street
Not Recorded	75 Dean Street London W1D 3PU	Miscellaneous	Sunday; 09:00 - 22:30   Monday to Saturday; 09:00 - 00:00	Not Recorded
De Lane Lea Sports & Social Club	Ground Floor 75 Dean Street London W1D 3SQ	Film and TV studio	Monday to Saturday; 12:00 - 00:00	De Lane Lea Sports & Social Club
Not Recorded	Royalty House 72 - 74 Dean Street London	Office	Sunday; 08:00 - 00:00   Monday to Saturday;	Not Recorded

	W1D 3SG		07:00 - 01:00	
Canwood55	55 Frith Street London W1D 4SJ	Restaurant	Sunday; 12:00 - 22:30   Monday to Saturday; 10:00 - 23:30	Canwood55
Tomato	54 Frith Street London W1D 4SL	Restaurant	Sunday; 10:00 - 01:00   Monday to Saturday; 10:00 - 01:30	Tomato
Tomato (Shadow Licence)	54 Frith Street London W1D 4SL	Premises Licence - Shadow Licence	Monday; 10:00 - 01:30   Tuesday; 10:00 - 01:30   Wednesday; 10:00 - 01:30   Thursday; 10:00 - 01:30   Friday; 10:00 - 01:30   Saturday; 10:00 - 01:30   Sunday; 10:00 - 01:00	Tomato (Shadow Licence)
The Seafood Bar	Basement And Ground Floor 77 Dean Street London W1D 3SH	Restaurant	Sunday; 12:00 - 00:00   Monday to Saturday; 10:00 - 00:30	The Seafood Bar
Circa	Basement And Ground Floor 62 Frith Street London W1D 3JN	Night clubs and discos	Monday to Sunday; 11:00 - 01:00	Circa
Dean Street Town House	69 - 71 Dean Street London W1D 3SE	Club or institution	Monday to Sunday; 00:00 - 00:00	Dean Street Town House
Sussex Restaurant	63 - 64 Frith Street London W1D 3JW	Restaurant	Sunday; 12:00 - 00:00   Monday to Saturday; 10:00 - 00:30	Sussex Restaurant
Sussex Restaurant	63 - 64 Frith Street London W1D 3JW	Restaurant	Sunday; 12:00 - 00:00   Monday to Saturday; 10:00 - 00:30	Sussex Restaurant
Gravity House	65 - 66 Frith Street London W1D 3JR	Office	Monday to Sunday; 00:00 - 00:00	Gravity House
Burger & Lobster	36 - 38 Dean Street London W1D 3TE	Restaurant	Sunday; 12:00 - 23:00   Monday to Thursday; 10:00 - 00:30   Friday to Saturday; 10:00 - 01:00   Sundays	Burger & Lobster

			before Bank Holidays; 12:00 - 00:30	
Nandos	Ground Floor 10 Frith Street London W1D 3JF	Restaurant	Sunday; 12:00 - 00:00   Monday to Saturday; 10:00 - 00:30	Nandos
Prix Fixe Brasserie	Basement And Ground Floor 39 Dean Street London W1D 4PU	Restaurant	Sunday; 12:00 - 00:00   Monday to Saturday; 10:00 - 00:30	Prix Fixe Brasserie
The Arts Theatre Club	50 Frith Street London W1D 4SQ	Night clubs and discos	Sunday; 09:00 - 23:00   Monday to Saturday; 09:00 - 03:30	The Arts Theatre Club
Koya Bar	Ground Floor 50 Frith Street London W1D 4SQ	Restaurant	Sunday; 12:00 - 22:30   Monday to Thursday; 10:00 - 23:30   Friday to Saturday; 10:00 - 00:00	Koya Bar
Hazlitts Hotel	6 Frith Street London W1D 3JA	Hotel, 3 star or under	Monday; 00:00 - 00:00   Tuesday; 00:00 - 00:00   Wednesday; 00:00 - 00:00   Thursday; 00:00 - 00:00   Friday; 00:00 - 00:00   Saturday; 00:00 - 00:00   Sunday; 00:00 - 00:00	Hazlitts Hotel
Soho Theatre Company	First Floor To Second Floor 21 Dean Street London W1D 3NE	Theatre	Sunday; 12:00 - 23:30   Monday to Saturday; 09:00 - 00:00   Bank Holiday; 14:00 - 23:30	Soho Theatre Company
Soho Theatre	Basement And Ground Floor 21 Dean Street London W1D 3NE	Theatre	Monday; 10:00 - 02:30   Tuesday; 10:00 - 02:30   Wednesday; 10:00 - 02:30   Thursday; 10:00 - 02:30   Friday; 10:00 - 02:30   Saturday; 10:00 - 02:30   Sunday; 10:00 - 01:00	Soho Theatre

Wagamama	81 Dean Street London W1D 3SW	Restaurant	Sunday; 08:00 - 23:00   Monday to Thursday; 08:00 - 00:00   Friday to Saturday; 08:00 - 00:30   Sundays before Bank Holidays; 08:00 - 00:30	Wagamama
Hoppers	49 Frith Street London W1D 4SG	Restaurant	Sunday; 08:00 - 23:30   Monday to Saturday; 08:00 - 00:30	Hoppers
Honest Burgers	Basement And Ground Floor 4 Meard Street London W1F 0EF	Restaurant	Sunday; 12:00 - 00:00   Monday to Saturday; 10:00 - 00:30	Honest Burgers
40 Dean Street	40 Dean Street London W1D 4PX	Restaurant	Sunday; 12:00 - 00:00   Monday to Saturday; 10:00 - 00:30	40 Dean Street
Chotto-Matte	11 - 13 Frith Street London W1D 4RB	Restaurant	Sunday; 12:00 - 00:30   Monday to Saturday; 10:00 - 01:30	Chotto-Matte
TAVUUK	3 - 5 Bateman Street London W1D 4AG	Cafe	Sunday; 12:00 - 16:00   Monday to Thursday; 10:00 - 23:30   Friday to Saturday; 12:00 - 00:00	TAVUUK
Garlic & Shots	Basement And Ground Floor 14 Frith Street London W1D 4RD	Restaurant	Sunday; 12:00 - 23:30   Monday to Saturday; 10:00 - 01:00	Garlic & Shots
Blacks	Basement To First Floor 67 Dean Street London W1D 4QH	Club or institution	Sunday; 12:00 - 01:00   Monday to Saturday; 10:00 - 01:30	Blacks
Not Recorded	67 Dean Street London W1D 4QH	Club or institution	Sunday; 12:00 - 01:00   Monday to Saturday; 10:00 - 01:30	Not Recorded
Duck Soup	Basement And Ground Floor 41 Dean Street London W1D	Restaurant	Sunday; 12:00 - 00:00   Monday to Saturday; 10:00 - 00:30	Duck Soup



	4PY			
Lobos Meat Tapas	Basement And Ground Floor 48 Frith Street London W1D 4SF	Restaurant	Sunday; 12:00 - 22:30   Monday to Thursday; 10:00 - 23:30   Friday to Saturday; 10:00 - 00:00   Sundays before Bank Holidays; 12:00 - 00:00	Lobos Meat Tapas
Negroni	15 Frith Street London W1D 4RE	Restaurant	Sunday; 12:00 - 00:00   Monday to Saturday; 10:00 - 00:30	Negroni